

# AMERICAN LEGION BASEBALL 1980

**BISMARCK  
MUNICIPAL  
BALL PARK**

**HOME OF**

**1980**

**'AA' ALL STAR GAME**

**JULY 13, 1980**

**1:30 PM**

**1980**

**STATE AMERICAN  
LEGION TOURNAMENT**

**AUGUST 6, 7, 8, 9, 10, 1980**

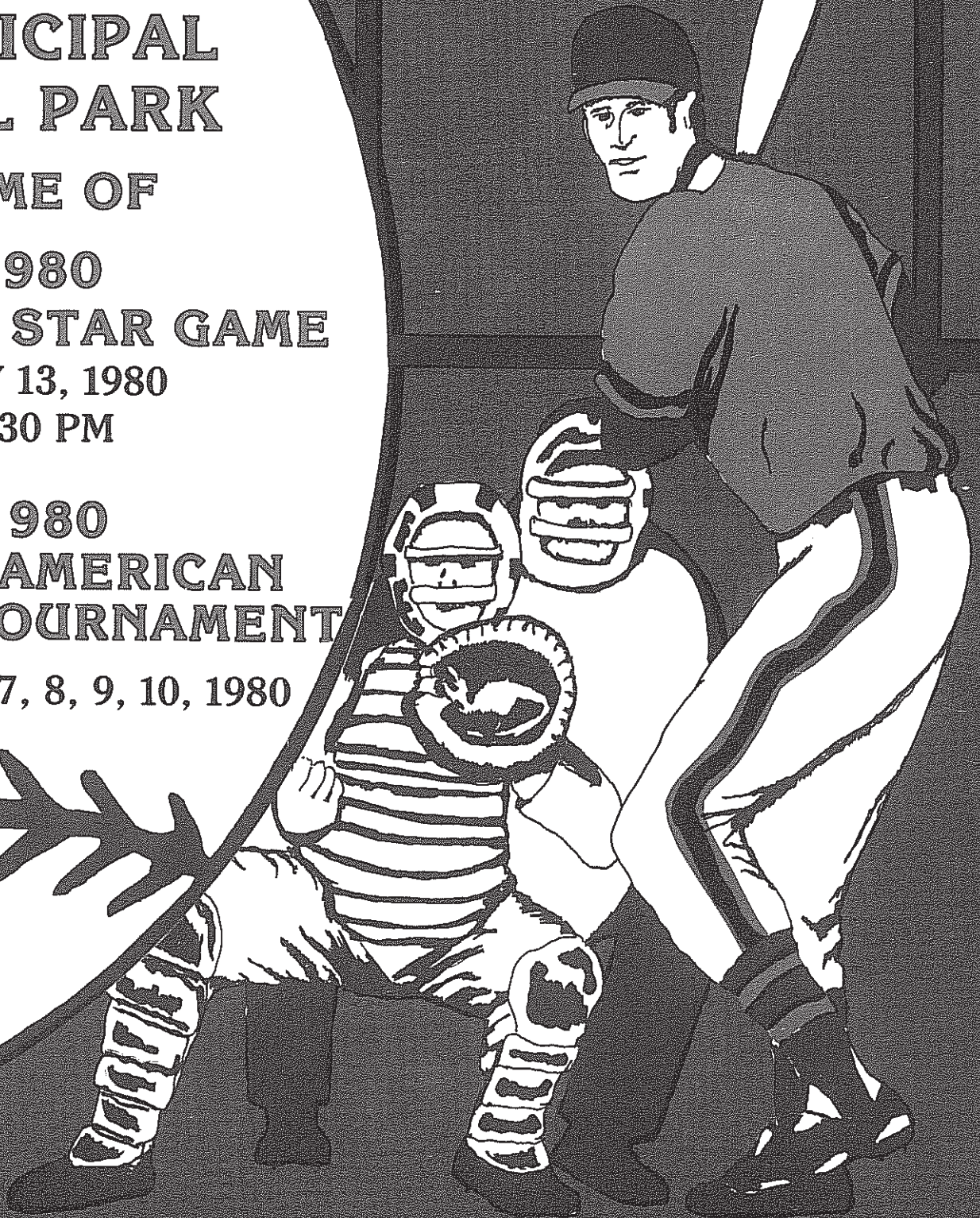

LLOYD SPETZ POST NO. 1  
BISMARCK, NORTH DAKOTA



Now all your money  
can earn interest.

# INTEREST PLUS CHECKING IS HERE.

It's always been a simple fact of banking. Money in savings earns interest. Money in checking doesn't.

But now we're introducing one big breakthrough in banking. It's Interest Plus Checking. You can still write checks, yet you can earn 5 1/4% interest on every penny you have in our bank. It's not just a checking account. And it's not just an interest earning account. It's both. Two accounts working as one.

Here's how you qualify:

(1) Keep a minimum balance of \$900

in Interest Plus Checking. (2) Or keep \$3000 in a separate Instant Interest savings account.

You'll get no-charge checking, personalized checks and notary service at no charge, plus no-fee traveler's checks.

Interest Plus Checking. One monthly statement. One big breakthrough in banking. Interest Plus Checking is here.

See or call one of our bankers today for more information on Interest Plus Checking.



**DAKOTA  
NORTHWESTERN  
BANK**  
Of Bismarck

Member  
FDIC

**BANCO**

Phone 222-5100



Commander  
of  
Lloyd Spetz Post No. 1



**ROY PUTZ** — Commander

Department  
of  
North Dakota

**ATHLETIC COMMITTEE**

CLIFF NYGARD, *Chairman*  
808 Mandan  
Bismarck, ND 58501

Phone  
Office 663-9864  
Residence 223-0514

**ATHLETIC OFFICERS**

**ORLIN M. HANSON**  
SHERWOOD, ND 58782  
Phone: 459-2798

**BOYD JASKOVIK**  
1701 - 6th Ave., N.W.  
MANDAN, ND 58554  
Phone: 663-8579

**ALEX STEINWAND**  
ROUTE 2  
ELLENDALE, ND 58436  
Phone:  
Office: 349-3421  
Res: 349-4057

**VERN HALVERSON**  
PARK RIVER, ND 58270  
Phone:  
Office: 284-7771  
Res: 284-6415

**fastbank**®

Bank While You Shop At These Convenient  
Convenient Locations:

- Dan's Super Valu
- Century Super Valu
- Kirkwood Super Valu

**DOWNTOWN**  
Third & Thayer

**ARROWHEAD OFFICE**  
Arrowhead Plaza  
Shopping Center

**MOTOR BANK**  
Home of the "24 Hour Teller"



**First Bank  
Bismarck**

Member First Bank System — Member F.D.I.C.

**Working together,  
getting things  
done.**

EQUAL OPPORTUNITY EMPLOYER M/F



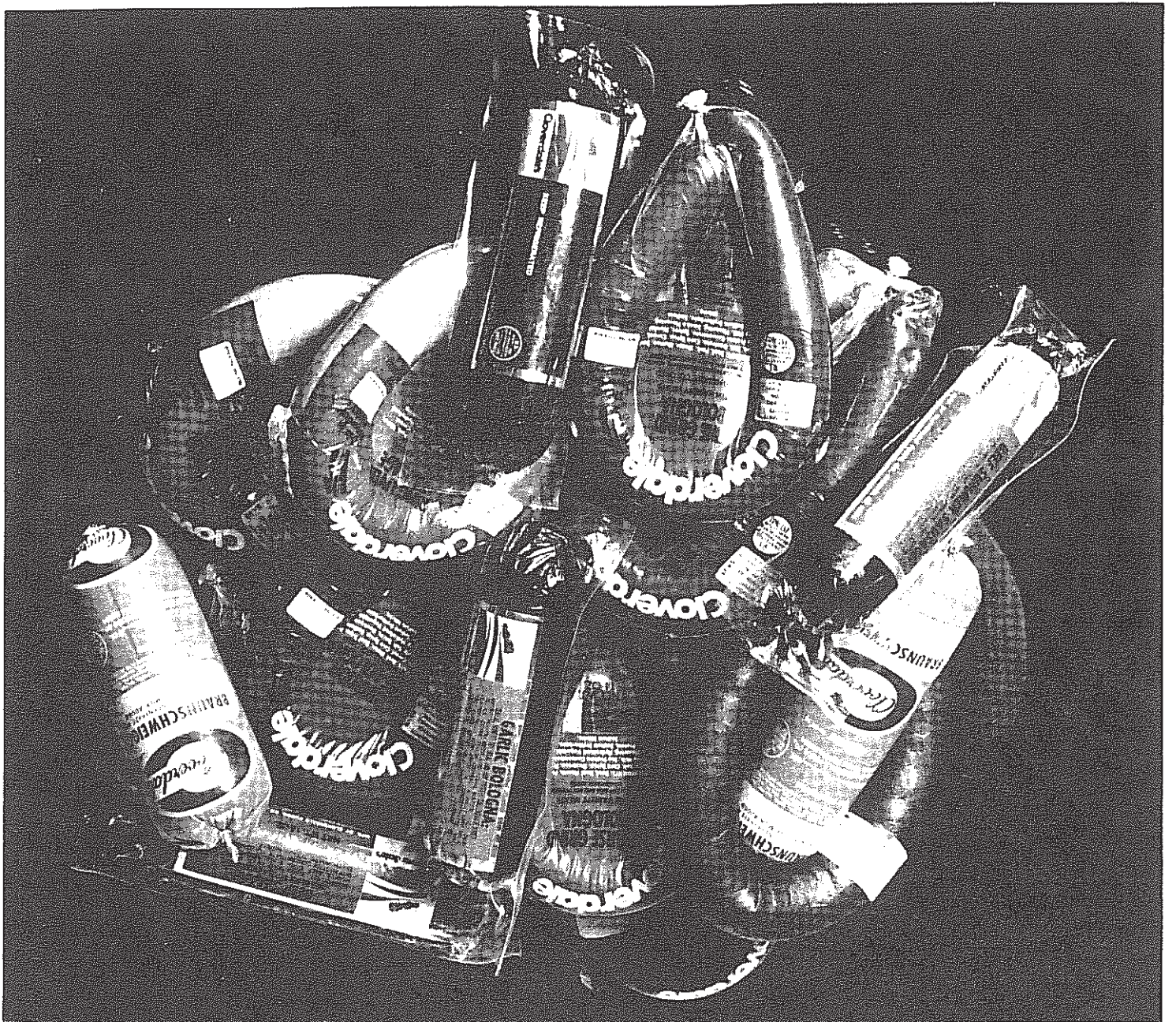

Country flavor, country freshness, country quality

# Cloverdale

## Foods Co. • Mandan, ND

*Producer of Hickory Smoked Products Since 1925*



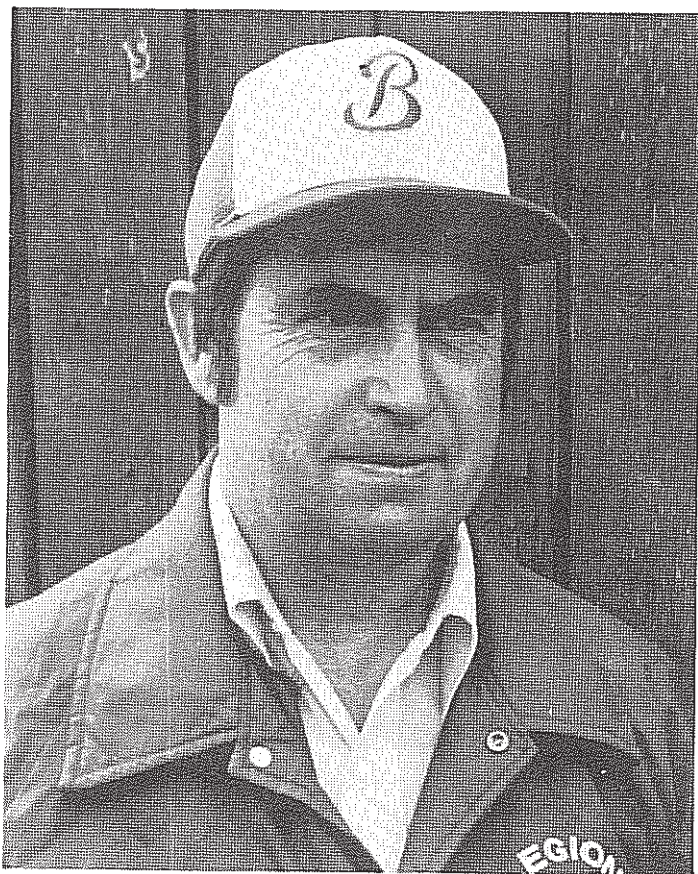

# BISMARCK AMERICAN LEGION BASEBALL COMMITTEE

**WILFRED EBERLE, Chairman**

**DON MANN  
DON MILLER  
ARLIE GALLUP  
HAP MONTGOMERY  
CURT SEIBEL  
JIM HORNER  
MEL BENTZ  
RON HOHBEIN**

**DON HOLLOWAY  
FRED LEONARD  
HAROLD WOLF  
ROG HIGGINS  
RAY SCHARNOWSKE  
DAVE HELPHREY  
JOHN CLEMENT  
DICK LIMKE**

## **COACHES**

**ROB MONTGOMERY, LEN STANLEY, "AA"  
AL BREUER, GENE SEVERSON, "A"**

**Dear Baseball Fans:**

*The Bismarck American Legion Baseball Committee welcomes you, the fans, to the 1980 baseball season.*

*With the nucleus back from last years team this should be a very successful year for Legion baseball in Bismarck.*

*The committee would like to thank the Lloyd Spetz Post #1 and the business community for their generous financial support to this excellent program.*

*I wish to thank the members of the committee for their time and efforts to make this program possible. Also thanks to the fine coaching staff for their dedication to the Legion baseball program.*

**Wilfred Eberle**

**Chairman**

**American Legion Baseball  
Lloyd Spetz Post #1**





*From the top  
of the first  
to the bottom  
of the ninth...  
Coke adds life  
to America's  
favorite pastime!*



Coca-Cola Bottling Co. of Bismarck

Coca-Cola and Coke are registered trade marks which identify the same product of The Coca-Cola Company.

# Holiday Inn®

## OF BISMARCK

**U. S. Highway 10**



**P.O. Box 1015**

**Bismarck, North Dakota 58502**

**U.S. 10 EAST OF MEMORIAL BRIDGE**

*261 Deluxe Rooms*

*Le Cafe — Open 6:00 a.m. to 11:00 p.m.*

*Red Lion Dining Room*

*Dockside Lounge — Live Entertainment*

*Cove Piano Bar*



# The American Legion Baseball Code of SPORTSMANSHIP

## I WILL

*Keep the rules*

*Keep faith in my teammates*

*Keep my temper*

*Keep Myself fit*

*Keep a stout heart in defeat*

*Keep my pride under in victory*

*Keep a sound soul, a clean mind and a healthy body*

*sponsored by*

**MID-DAKOTA CLINIC & Q & R CLINIC**

## No one knows the athlete's foot like THE ATHLETE'S FOOT

Especially when it comes to baseball.  
We carry Adidas, Puma, Spoltbilt, Converse and more.  
Also, check our line of uniform accessories.



Gateway Mall

255-4394

## DAKOTA PRINTING Co.

105 2nd St. N. • Bismarck, ND • 223-5570

*We welcome a chance to BID on your Printing needs.*

Use Number One printing from the Number One Printers where you can count on continued **FAIR** prices whether you are a new customer or one of our cherished exclusive customers.

*Your Company Is Identified  
By The Printed Material  
You Send Out.*



Dial 223-5570  
105 - 2nd St. Box 1333  
Bismarck, North Dakota

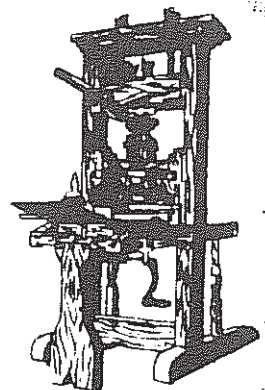



## ROB MONTGOMERY, coach

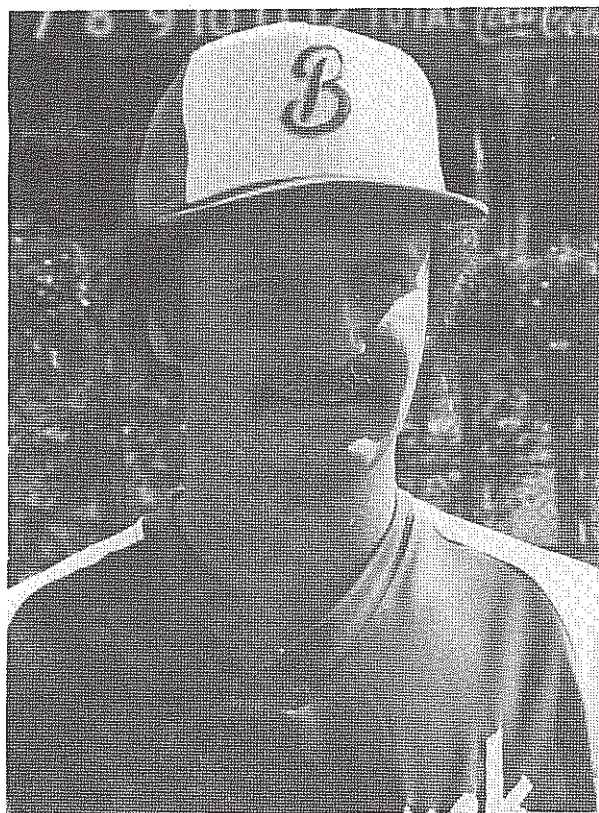

Rob Montgomery is a Bismarck native. He played on Bismarck's last State Championship team in 1971. After completing high school and playing on the Bismarck squad in 1972, he moved on to play baseball at BJC, the fall of 1972. In 1973 he transferred to Mayville State College. At Mayville he lettered three years. He was named Captain of the M.S.C. baseball team his junior and senior years. During his career at Mayville he earned many awards culminating with being named honorable mention All-American in 1976. This will be Rob's fourth year as Bismarck's varsity coach. He has been involved with the Bismarck program as either a player or a coach since 1970. He currently is teaching at Garrison. He feels his main goal as a coach should be in assisting his players in pursuing their own personal goals.

**For those who want  
the dairy best.™**

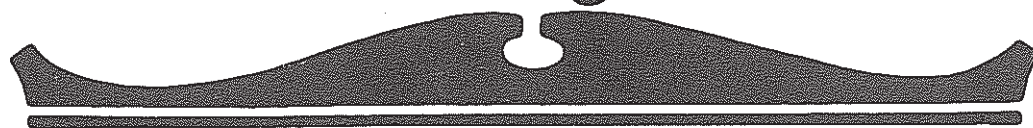

**Bridgeman**

**DAIRY PRODUCTS**

Bismarck / Crookston / Devils Lake / Dickinson / Fargo-Moorhead  
Grand Forks / Minot / Thief River Falls / Williston



## LEN STANLEY, *coach*

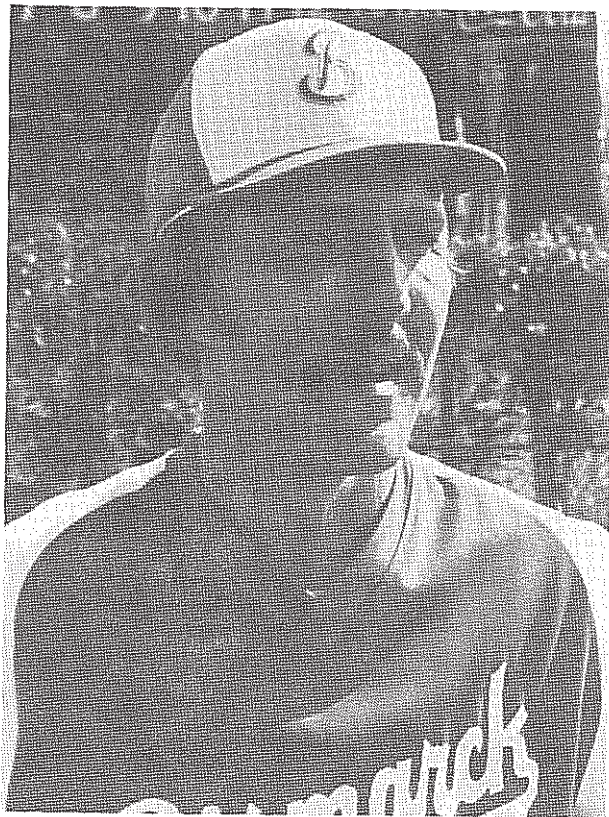

Len Stanley is a 1973 graduate of Dickinson State College where he participated in football and baseball. He was a member of Bowman's state championship amateur baseball teams in 1970 and 1971. Coach Stanley has taught and coached at Washburn for the past seven years. His prior Legion baseball coaching experience includes two years at Bowman and three years at Mandan. Coach Stanley and his wife Reva, are the parents of a son, Levi. As assistant varsity coach, Len will be working with Coach Montgomery on the varsity level.



# WE'VE GOT A WINNING TEAM TOO!!!

- VALUES
- QUALITY
- AND MORE

OPEN 24 HOURS A DAY — 6 DAYS A WEEK

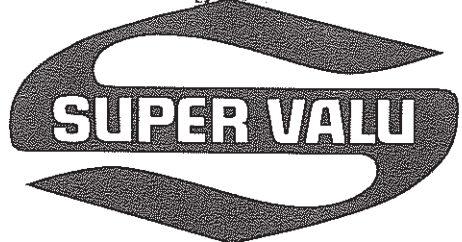

**DANS • KIRKWOOD • BILL'S • CENTURY**  
OUR NAME SAYS IT ALL . . .

INDEPENDENTLY OWNED AND OPERATED



**AL BREUER, coach**

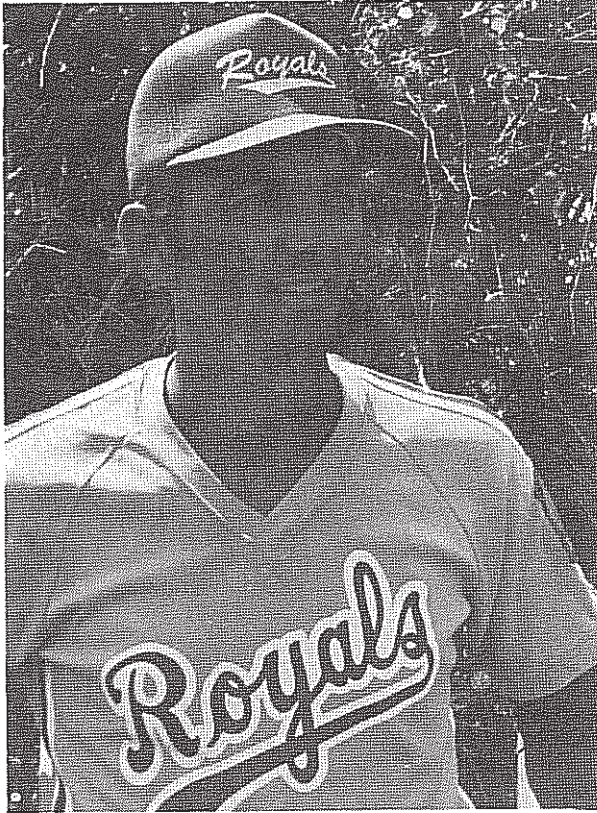

Coach Breuer is an eleven year veteran with the Bismarck American Legion Program. He is a graduate of Wyndmere High School and North Dakota State University where he was a varsity performer in basketball and baseball. In Bismarck, Al teaches, coaches and is the athletic director at Hughes Junior High School. He is also active in the amateur sports of basketball, softball and volleyball. Coach Breuer and his wife Karen are the parents of two children, Tana and Jim.

# **MELROE AG PRODUCTS**

**Built With Pride  
In  
North Dakota**



**CLARK EQUIPMENT COMPANY  
Bismarck, North Dakota**



## GENE SEVERSON, *coach*



Coach Severson is a teacher in the Bismarck Public School System. He is active in supervision of intramural activities and basketball coaching at the elementary school level. Gene was a supervisor and coordinator of Youth Baseball in the Bismarck Recreation System for 12 years. He was instrumental in organizing the Rookie League Baseball Program in 1977. Coach Severson served as varsity assistant during the 1978 season and as the Scarlets coach in 1979. Gene is presently serving as chairman of the Annual Bismarck Quarterback Club Banquet Committee honoring local high school and college athletes.

# ride on.

## TIERNEY CHEVROLET-BMW

HIGHWAY 83 & CALGARY  
BISMARCK

223-5800



# BISMARCK AMERICAN LEGION BASEBALL

The Bismarck 1980 American Legion program will consist of three teams: the "AA" squad will play a forty-five to fifty-five game schedule. It will include once again participation in four tournaments during the regular season, two of those will be in Bismarck. Road trips are planned to South Dakota, Montana, Wyoming, and eastern North Dakota. Post season play will be the Western Division Tournament in Minot, North Dakota and the State Tournament in Bismarck. The regional tournament that the state champion will participate in will be in Fenton, Missouri. The World Series is in Ely, Minnesota. The 1980 "AA" All-Star game is also slated for Bismarck July 13th at 1:30 o'clock.

North Dakota American Legion baseball is set in two divisions geographically, East and West. Bismarck is a member of the Western Division along with Mandan, Dickinson, Minot, and Williston. At the end of the regular season each division has a tournament to decide which teams will represent that division in the State Tournament. The top two finishers in the "AA" tournaments and the top finishers of four class "A" tournaments meet in a State Tournament to decide the State Champion. The Champion then enters a Regional Tournament against the South Dakota, Minnesota, Iowa, Nebraska, Kansas, Missouri Champions and a host team. The winner of this tournament advances to a National Tournament to determine the National Champion.

This season, the Bismarck American Legion Baseball program will again sponsor two "A" teams, the Royals and Scarlets. Each squad will consist of 15-18 players in the 14-16 year age bracket. Each team will play approximately 35 games with practices beginning the middle of May and the season concluding around the first part of August with participation in a district tournament. There is an opportunity to advance to Regional and State competition for the district winner. Most games are scheduled during the week in order to leave weekends free for family activities.

Weather permitting, practices are held each day games are not scheduled. The Royals practice time is 12:30 p.m. and the Scarlets practice time is 10:00 a.m. or 4:00 p.m. Squad members are chosen by position in an effort to make each team equally competitive.

Each team member will be provided with a uniform,

jacket and carrying bag. The players will need to furnish their own gloves, shoes, and personal equipment.

We welcome all players of this age to try out for this program. It is an opportunity to be exposed to a better caliber of baseball in preparation for a varsity career. This is accomplished by spending the practice times on the basic fundamentals of the game. Although roster numbers are limited, we are hopeful that the 2-team concept will not require us to cut anyone from the program who has the opportunity to become a quality baseball player.

The past two years the Bismarck American Legion Baseball program has been financed by the Bismarck Legion Club, that donates a substantial sum of money for this program, and by concerned businesses in the Bismarck-Mandan area. This financial assistance has enabled the Bismarck Legion Committee to administer a fine program.

This program has much to offer any young man that is involved with it. Along with providing and opportunity to play baseball at a top-notch level, it can provide an opportunity to make friends, to do some traveling, learn the game of baseball like they never knew it before, and belong to a prestigious organization such as American Legion Baseball.

The Bismarck American Legion Baseball program along with the Bismarck Parks and Recreation also co-sponsor the Bismarck Rookie League.

Although the major objective we wish to achieve is a recreational activity for this age group, we also wish to develop the baseball skills that will allow these young people to enjoy and understand the game so as to become better participants and spectators.

The league consists basically of persons who have completed the 7th, 8th, and 9th grades. Players graduating from the Youth Baseball Program into the Rookie League will find a more organized, more disciplined, more competitive type of baseball in order to develop the baseball skill of the players.

Coaches for Rookie League teams are volunteer adults who have an interest in the development of youth and their talents. Whenever possible, the umpires for regular league games are chosen from the assistant supervisors of the Parks and Recreation Youth Baseball Program.



# BISMARCK AMERICAN LEGION BASEBALL

## 1980 SCHEDULE

### "AA" SCHEDULE

#### HOME GAMES

June 2	Jamestown	6:00 & 8:00
June 11	Rapid City	6:00 & 8:00
June 12	Rapid City	6:00 & 8:00
June 13	Mandan (C)	7:30
June 14	Bismarck Round	
June 15	Robin Tournament	
July 6	Minot (C)	6:00 & 8:00
July 9	Grand Forks	7:30
July 12	Fargo	6:00 & 8:00
July 13	"AA" All-Star Game	1:30
July 14	Mobridge	6:00 & 8:00
July 18	Aberdeen	6:00 & 8:00
July 19	White Bear Lake	6:00 & 8:00
July 20	Dickinson (C)	6:00 & 8:00
July 22	Williston (C)	6:00 & 8:00

Aug. 6-10 North Dakota State Tournament

#### AWAY GAMES

June 4	Mandan	7:30
June 6	Valley City	4:00 & 6:00
June 7	Grand Forks	1:00 & 3:00
June 8	Fargo	2:00 & 4:00
June 18	Williston (C)	6:00 & 8:00
June 20-22	Billings Tournament	
June 23	Billings Scarlet and Royals	6:00 & 8:00
June 25-26	Sheridan Trooper Invitational	
June 29	Dickinson (C)	2:00 & 4:00
June 30	Rapid City	5:30 & 7:30
July 1	Rapid City	5:30 & 7:30
July 7	Mandan (C)	7:30
July 17	Mandan (C)	7:30
July 23	Jamestown	6:30 & 8:30
July 25	Minot (C)	5:30 & 7:30
July 27	Minot	5:30 & 7:30
July 31 to	Western Division --	
Aug 3	Minot	
Aug. 20 to	Regional Tournament --	
Aug. 24	Fenton, Missouri	

### ROYAL'S SCHEDULE

#### HOME AND AWAY GAMES

June 3	Scarlets - home	1:00 & 3:00
June 4	Mandan - away	1:00 & 3:00
June 9	WTR - away	6:30
June 11	Bismarck J.V. - home	12:00 & 2:00
June 13	Mandan - away	1:00 & 3:00
June 17	New Salem - home	7:00 & 9:00
June 20	Stanley - home	1:00 & 3:00
June 22	Steele - home	6:00 & 8:00
June 25	WTR - home	6:00 & 8:00
June 28	Riverdale - home	1:00 & 3:00
June 30	Steele - away	4:00 & 6:00
July 1	Wilton - home	6:00 & 8:00
July 7	Glen Ullin - home	7:00 & 9:00
July 11	Scarlets - home	12:00 & 2:00
July 14	Riverdale - away	5:45 & 7:45
July 15	Glen Ullin - away	5:30 & 7:30
July 16	Mandan - home	1:00 & 3:00
July 18	New Salem - away	6:00 & 8:00
July 22	Wilton - away	6:00 & 8:00

### SCARLET'S SCHEDULE

#### HOME AND AWAY GAMES

June 3	Royals - home	1:00 & 3:00
June 6	Mandan - home	2:00 & 4:00
June 7	Hazen - home	6:00 & 8:00
June 13	Rugby - home	2:00 & 4:00
June 16	WTR - away	6:30
June 18	Glen Ullin - home	7:00 & 9:00
June 20	New Salem - home	7:00 & 9:00
June 23	Mandan - away	1:00 & 3:00
June 28	Carrington - home	7:00 & 9:00
July 10	WTR - home	6:00 & 8:00
July 3	Hazen - away	7:00 & 9:00
July 7	Riverdale - away	5:45 & 7:45
July 9	Glen Ullin - away	6:00 & 8:00
July 11	Royals - home	12:00 & 2:00
July 15	New Salem - away	6:00 & 8:00
July 17	Riverdale - home	7:30 & 9:30
July 19	New Rockford - away	6:30 & 8:30
July 20	Carrington - away	1:00 & 3:00
July 22	Mandan - away	1:00 & 3:00

NOTE: All Game Times on the above schedule are for CDT



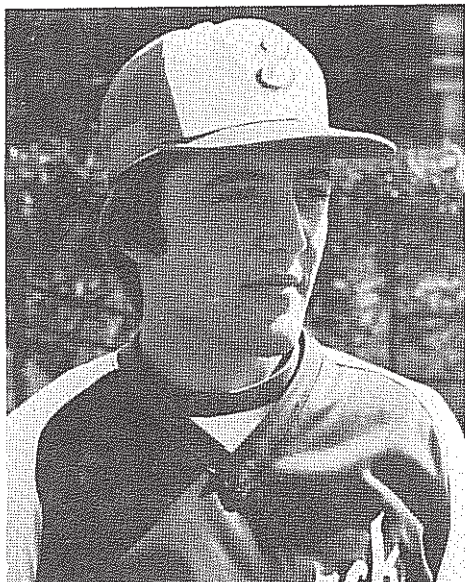

**JADEN DAVISON**  
3rd Base - Pitcher  
Bats right — Throws right



**JEFF MELAND**  
OF - Pitcher  
Bats right — Throws right

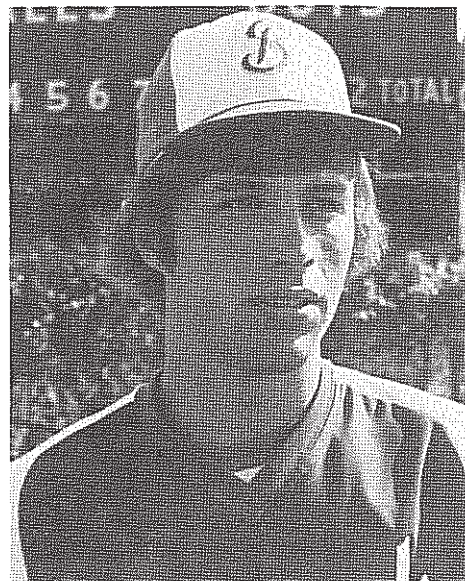

**CURT MANN**  
Pitcher - 1st Base  
Bats right — Throws right

**Inns Located at:**

Bismarck, Dickinson,  
Fargo, Garrison,  
Grand Forks, Minot,  
West Fargo, ND

East Grand Forks, MN  
Sioux Falls, SD

*For Toll-Free*

**ECON-O-INN**

*Reservations:*

**1-800-328-5511**

**Nationwide**

**1-800-462-5355**

**Minnesota Line**

*Color Cable TV — Air Conditioned — Car Plugins  
Game Room — Queen Size Beds — Waterbeds Available*

**In Bismarck, US 83N & I-94  
Call 223-8060**

**ECON-O-INN**

*“Low Cost Luxury Accommodations”*



**STEVE KING**  
Catcher  
Bats right — Throws right

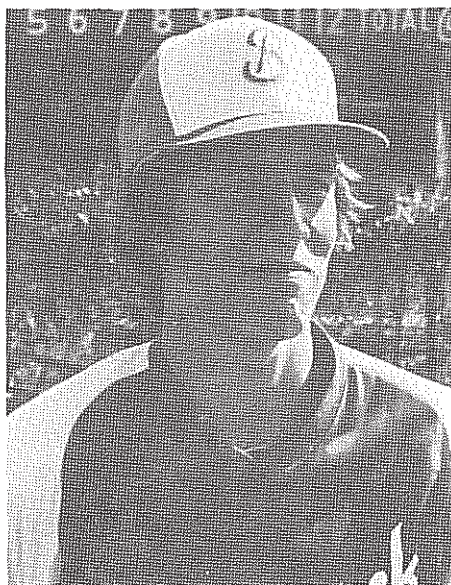

**BRENT LICK**  
Pitcher  
Bats right — Throws right

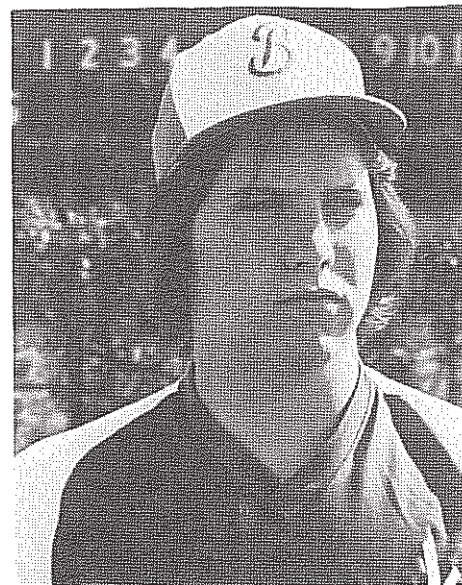

**CHUCK JOHNSON**  
Pitcher  
Bats right — Throws left



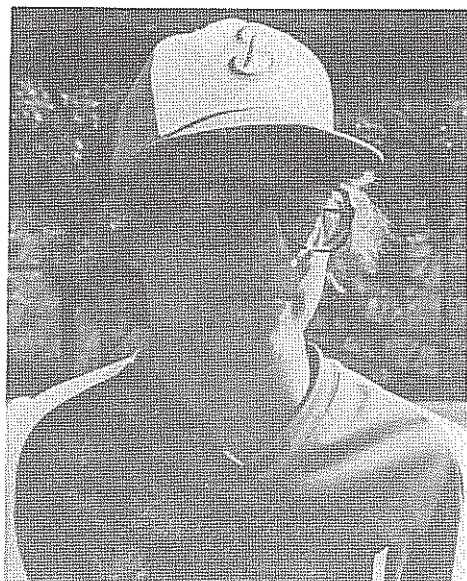

**TOM ST. PETER**  
2nd Base  
Bats right — Throws right

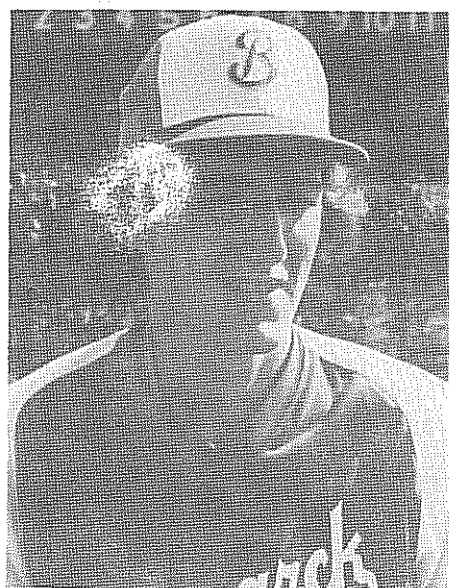

**TOM HOFFMAN**  
3rd Base  
Bats right — Throws right

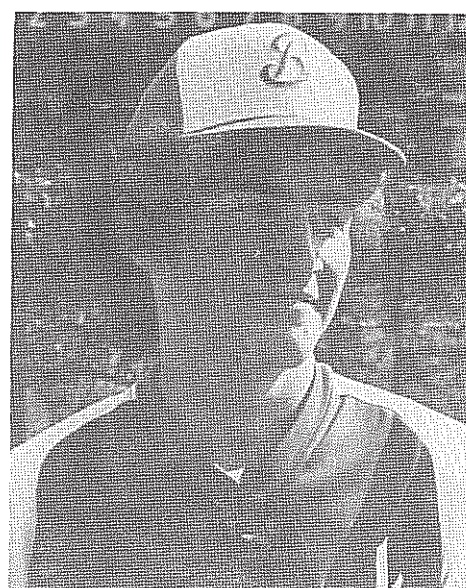

**SEAN KANE**  
Infielder  
Bats right — Throws right

STEAKS

OPEN 24 HOURS A DAY

SEAFOOD

# DRUMSTICK CAFE

WELCOMES YOU TO BISMARCK!

ACROSS FROM THE AMERICAN LEGION CLUB

SPECIALTY — CHICKEN

TAKE OUT ORDERS

307 N. 3rd Street - Bismarck

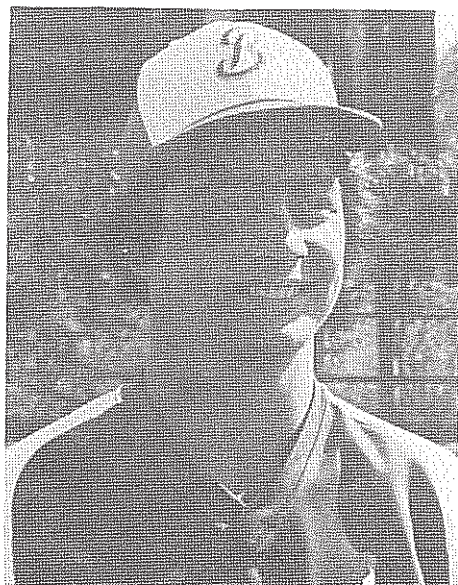
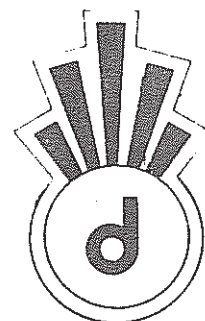

**DAN DONLIN**  
IF - Pitcher  
Switch hitter — Throws right

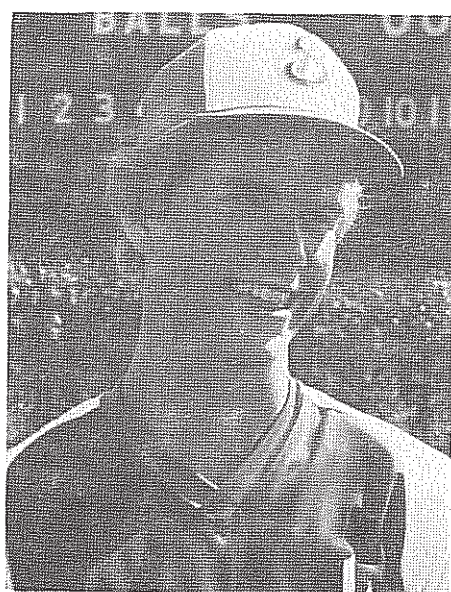

**MIKE MANN**  
Pitcher - 1st Base  
Bats right — Throws right

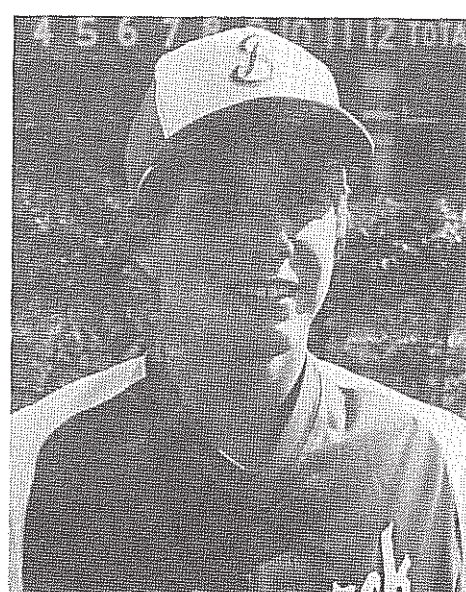

**BRAD WILSON**  
OF - Pitcher  
Bats left — Throws right



# LEGION BASEBALL TOURNAMENT WINNERS

## STATE

1945	Bismarck
1946 - 47 - 48	Fargo
1949	Bismarck
1950	Fargo
1951	Wahpeton
1952 - 53	Fargo
1954	Jamestown
1955	Jamestown
1956	Bismarck
1957	Bismarck
1958	Drayton
1959	Grand Forks
1960	Fargo
1961	Bismarck
1962	Drayton
1963	Bismarck
1964	Mandan
1965	Mandan
1966	Bismarck
1967	Grand Forks
1968	Grand Forks
1969	Fargo
1970	Mandan
1971	Bismarck
1972	Grand Forks
1973	Williston
1974	Fargo
1975	Jamestown

1976	Fargo
1977	Minot
1978	Minot
1979	Fargo

## WESTERN DIVISION

1960	Williston
1961	Bismarck
1962	Bismarck
1963	Minot
1964	Minot
1965	Bismarck
1966	Bismarck
1967	Mandan
1968	Mandan
1969	Mandan
1970	Mandan
1971	Bismarck
1972	Bismarck
1973	Williston
1974	Minot
1975	Mandan
1976	Williston
1977	Minot
1978	Minot
1979	Minot



**State Bank of Burleigh County** TRUST COMPANY  
 BISMARCK, NORTH DAKOTA 58501

304 N. 4th Street

P.O. Box 1937

Phone: 223-3442

Stations at Kirkwood Plaza, Sterling and Wing  
 Auto Bank — North Highway 83

YOUR LOCALLY OWNED INDEPENDENT FULL SERVICE BANK

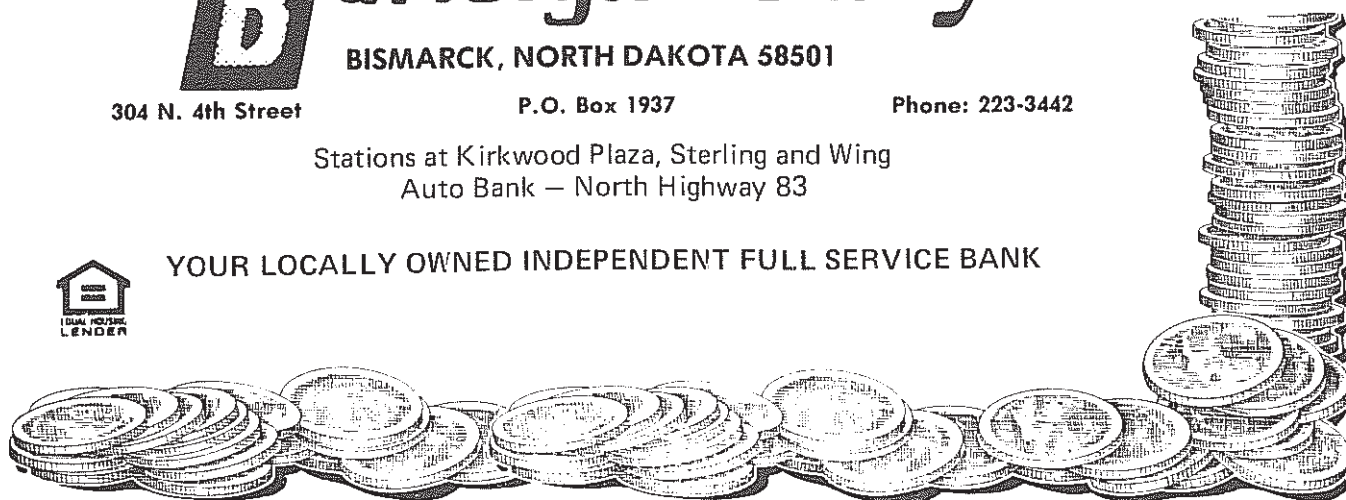



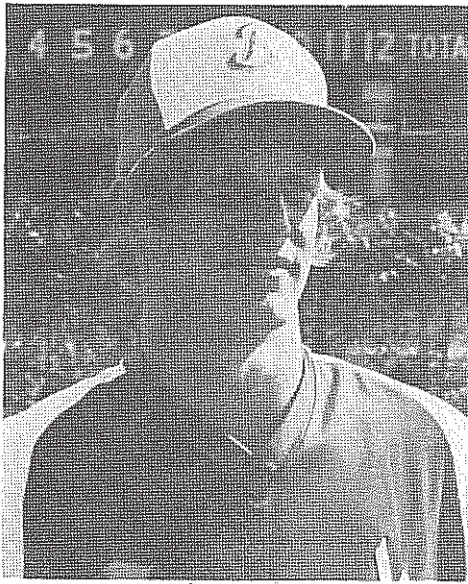

**DEAN RASMUSON**  
OF - Pitcher  
Bats right — Throws right

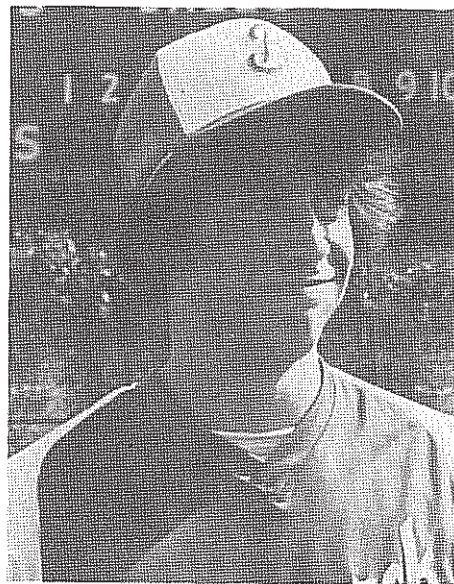

**TIM BALZER**  
Catcher  
Bats right — Throws right

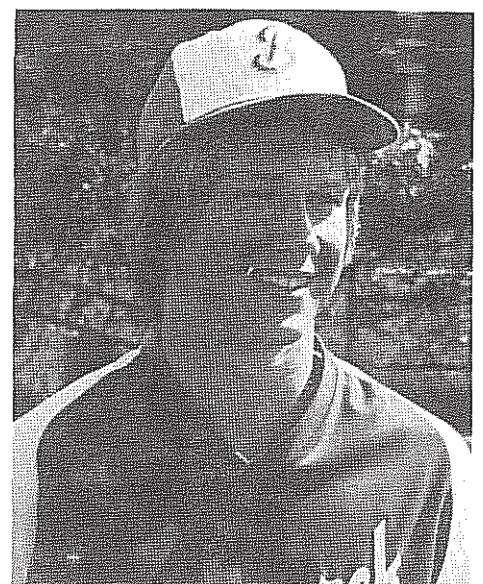

**BILL HUMMEL**  
Outfielder  
Bats right — Throws right

# *Bank of Kirkwood Plaza*

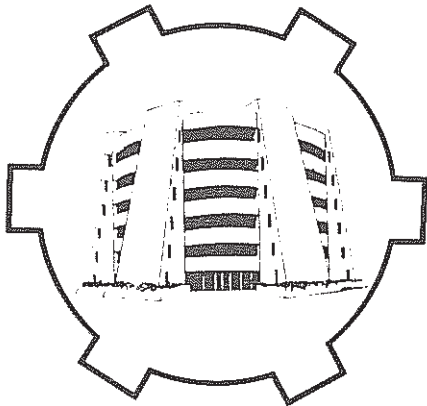

SEVENTH STREET AT ARBOR AVENUE

BISMARCK, NORTH DAKOTA 58501

PHONE: 258-6550



**DAVE GAYTON**  
Infielder  
Bats right — Throws right

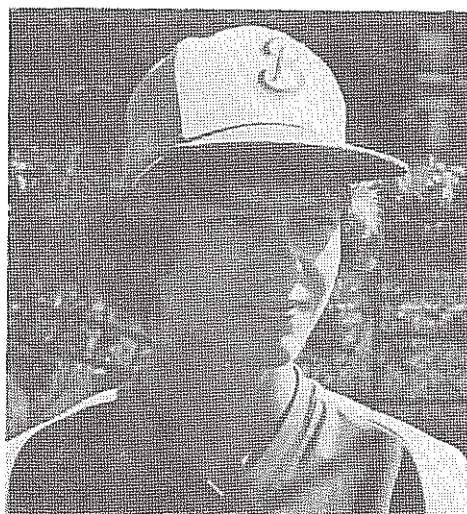

**KEVIN DOSCH**  
Infielder  
Bats right — Throws right

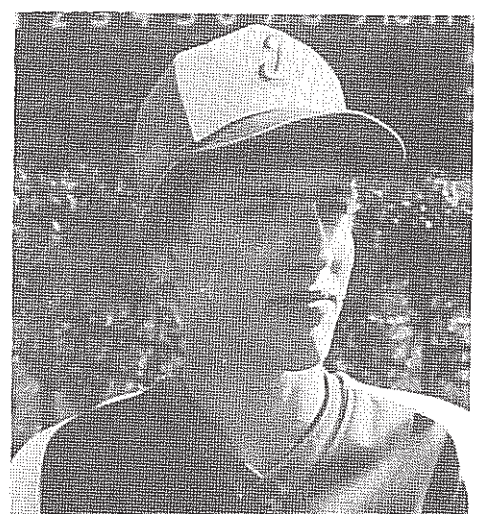

**JEFF LIMKE**  
OF - 1st Base  
Bats left — Throws left



**Provident Life**  
**Supports American Legion Baseball**  
*Have A Good Year*

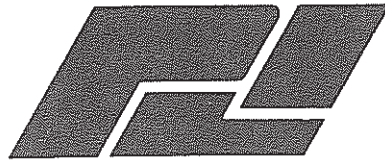

**PROVIDENT LIFE INSURANCE CO.**  
**BISMARCK, NORTH DAKOTA**

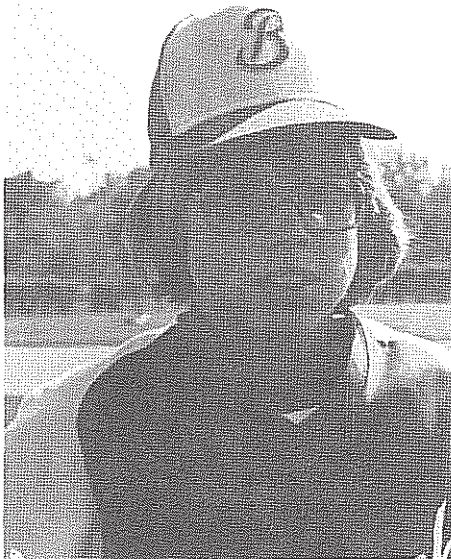

**BATBOY ROD BECKER**  
*Varsity Bat Boy*

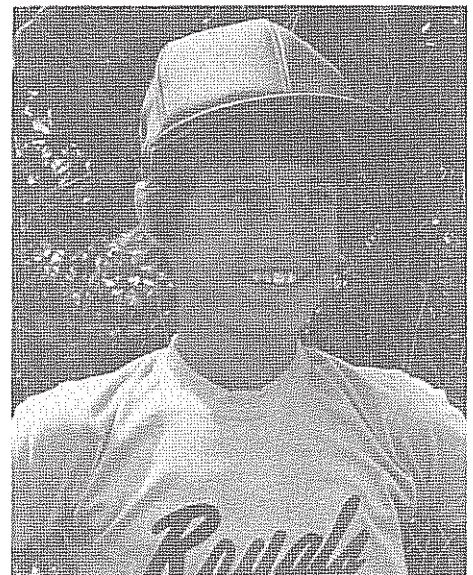

**BATBOY RANDY KOCH**  
*Royals Bat Boy*



**C. H.**  
**CARPENTER**  
**LUMBER CO**

(HOME OF NED THE NAIL)

**17 & MAIN BISMARCK**  
**223 3025**

**LUMBER & BUILDING MATERIALS**  
For Contractors Or Do It Yourself Builders  
**ESTIMATES & PLANNING SERVICE**



G.E. REINER - 1972



# LUNN CONSTRUCTION COMPANY

BISMARCK, NORTH DAKOTA



**BATBOY DOUG HOLLOWAY**  
*Scarlets Bat Boy*

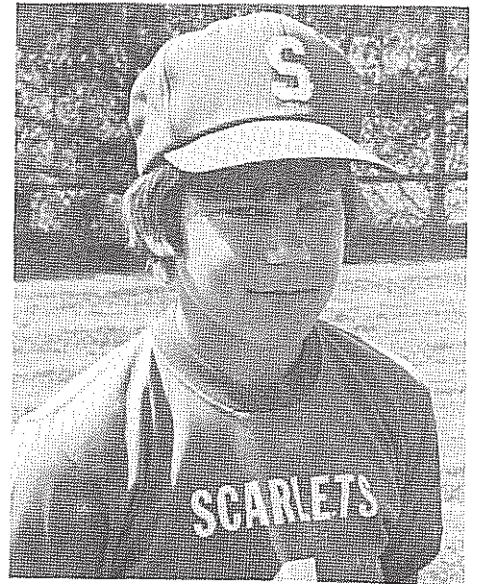

**BATBOY PAT PORTER**  
*Scarlets Bat Boy*

1017 Interstate Ave.  
Bismarck  
258-6002

## A & B Pizza

609 1st Street N. E.  
Mandan  
663-1333

PIZZA	8"	12"	14"
Pepperoni .....	3.05	4.80	6.30
Sausage .....	3.05	4.80	6.30
Beef .....	3.05	4.80	6.30
Mushroom .....	3.05	4.80	6.30
Shrimp .....	3.05	4.80	6.30
Onion .....	3.05	4.80	6.30
Green Pepper .....	3.05	4.80	6.30
Kosher Salami .....	3.05	4.80	6.30
Canadian Bacon .....	3.05	4.80	6.30
Bacon .....	3.05	4.80	6.30
Black Olive .....	3.05	4.80	6.30
Green Olive .....	3.05	4.80	6.30
Sauerkraut Pizza .....	3.05	4.80	6.30
Cheese .....	2.95	4.55	6.00
Anchovy .....	3.20	5.00	5.50
Hawaiian Pizza .....	3.45	5.30	6.90
Taco Pizza .....	4.05	6.10	7.85
House Special .....	4.05	6.10	7.85

Combinations Available — 40c extra on small  
50c Medium — 60c Large  
— Pre-Bakes Available —

Coke  
Pepsi  
Tab

**LARGE - SMALL**  
Root Beer  
Strawberry

Mello-Yello  
7-Up



# 75% **FREE** College *Tuition*

## TUITION ASSISTANCE PROGRAMS:

By becoming a member of the North Dakota Army National Guard you pay only 25% of the basic tuition fee at any state supported University, College, Junior College, Vocational School, or, at participating private colleges offering a four year degree. Fees paid to private colleges are based on fees paid for similar courses at the University of North Dakota. Just attend one week-end Training Assembly per month and 2 weeks during the year, and get paid for that too!



***For More Information Contact***

RECRUITING OFFICE  
NORTH DAKOTA ARMY NATIONAL GUARD  
PHONE 224-5130



# Mr. Steak

AMERICA'S STEAK EXPERT  
431 SOUTH 3rd STREET  
JUST NORTH OF KIRKWOOD PLAZA

&  
1500 INTERCHANGE AVENUE  
NEXT TO THE RAMADA INN  
AND  
ECON-O-TEL

Open: Daily from 11:00 A.M.

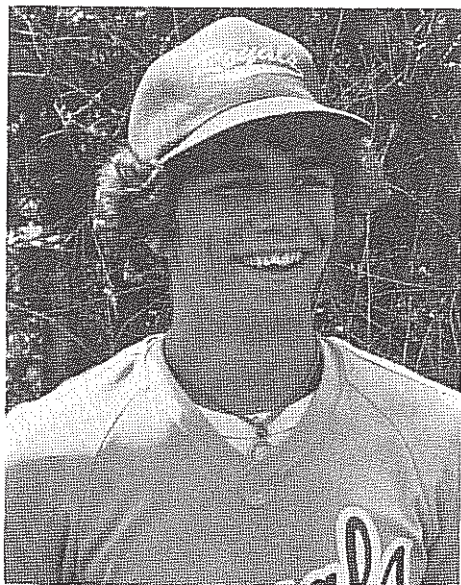

**DAVE SPEAKS**

*Infielder*

*Bats right — Throws right*

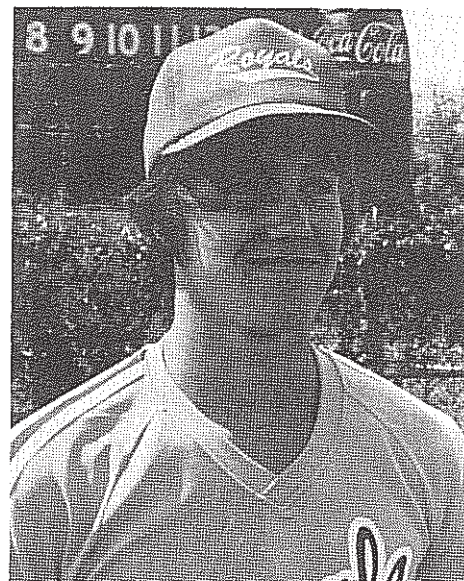

**PAT KADRMAS**

*3rd Base*

*Bats right — Throws right*

*Best of luck teams!*

# DAKOTA FLOORING

200 West Main

Bismarck, North Dakota



# PLYWOOD MINNESOTA



Plywood Minnesota. . .your complete source for quality wallpaper, kitchen cabinets, paneling, bath vanities, carpeting, fireplaces, ceilings, hardwood flooring and, of course, complete lines of all the accessory items needed to add the finishing touch to all of your interior decorating.



East Highway 10  
Dickinson, N. Dak.  
Phone -227-0173

18th and Broadway  
Bismarck, N. Dak.  
Phone - 255-1859

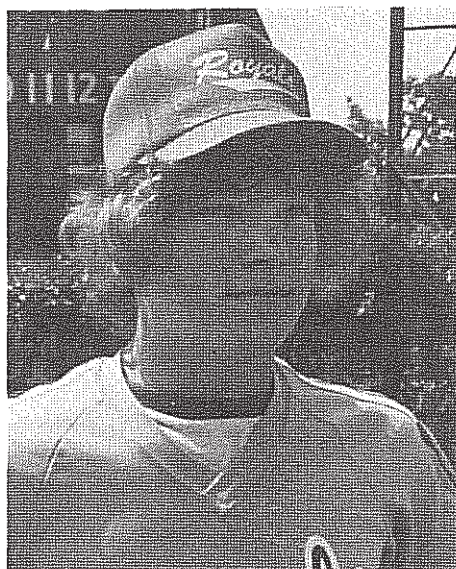

**RANDY HIGGINS**  
Pitcher - 1st Base  
Bats right — Throws right

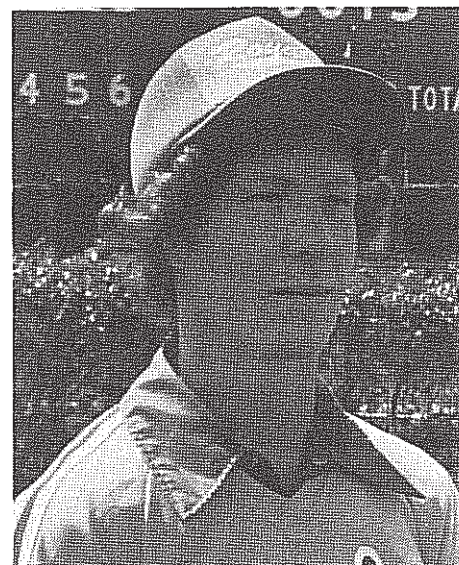

**TODD WOLF**  
Pitcher - 1st Base  
Bats rights — Throws right

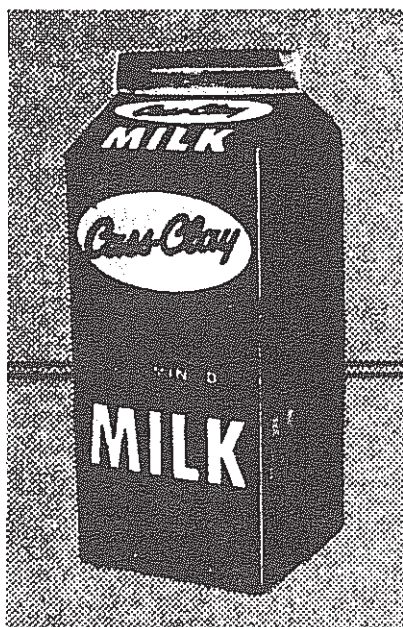

## *Cass-Clay*

**CREAMERY Inc.**

701 WEST MAIN

PHONE (701) - 663-9875

MANDAN, NORTH DAKOTA 58554



# BISMARCK-MANDAN AUTO DEALERS, ASSOCIATION

Century Motors, Inc.

**Chase Chevrolet, Inc.**

**Corwin-Churchill Motors, Inc.**

Fleck Toyota, Inc.

**Hank's Auto Sales, Inc.**

**Iten Pontiac — GMC, Inc.**

Mandan Chrysler-Plymouth,-AMC, Inc.

Holms Ford, Inc.

Missouri Valley Motor Sales Co.

Nastrom - Peterson, Inc.

Norby - Rath, Inc.

**Tierney Chevrolet, Inc.**

[illegible]

# ***SKEELS ELECTRIC COMPANY***

Box H

Bismarck, North Dakota 58501

\* Residential Wiring

**\*Commercial Wiring**

\*Industrial Wiring

\* Farm Wiring

\*Contract Wiring

**\*Service Work**

**\*Leased Lighting**

\*Free Estimates

DEPENDABLE SERVICE SINCE 1914

217 North 23rd Street

**Phone 223-5440**



LAHR AND LAHR, INC.



## "HAL" CLAUSNITZER



# NORTH DAKOTA AMERICAN LEGION BASEBALL HALL OF FAME MEMBERS

**1976** \*Jack Williams, Fargo

**1979**

Otto "Pete" Helm, New Rockford  
Jim Johnson, New Rockford  
Melvin P. Johnson, Galchutt

**1977** \*Wesley Brenno, Columbus  
\*Nate Cummings, Oakes  
\*Eugene Fitzgerald, Fargo  
Roger Maris, St. Louis, Mo.  
George Rulon, Indianapolis, Ind.

**1980**

Ingwald "Eli" Anderson, Minot  
Russ Anderson, Bismarck  
Ralph Brovold, New England  
John Preboske, West Fargo  
Sam Tolchinsky, Denver, Colo.

**1978** Jack E. Bazer, Arnegard  
Lyle "Red" Conners, Minot  
Robert F. Walsh, Parshall

\*Deceased

## AMERICAN LEGION STATE OFFICERS

**DEPARTMENT COMMANDER**  
Leonard Hoff, Richardton, ND

**DEPARTMENT ADJUTANT**  
Vern Useldinger, Fargo, ND

## GOVERNOR'S PROCLAMATION



ARTHUR A. LINK  
Governor

STATE OF NORTH DAKOTA  
EXECUTIVE OFFICE  
BISMARCK

### *Proclamation*

WHEREAS, American Legion Posts in North Dakota provide a standard of baseball excellence; and

WHEREAS, It is a continuing program for the development of our youth while providing great entertainment for the public; and

WHEREAS, American Legion Posts in North Dakota sponsored 105 baseball teams in 1980 in which 1700 athletes participated; and

WHEREAS, The top 8 teams will meet in Bismarck August 6 through August 10 to determine the 1980 North Dakota State Champions; and

WHEREAS, This nationally acclaimed program is winding up its 61st year of providing athletic competition for American youth,

NOW, THEREFORE, I, ARTHUR A. LINK, Governor of the State of North Dakota, do hereby proclaim the week of August 4-10, 1980, as

"AMERICAN LEGION BASEBALL WEEK"

in North Dakota.

IN WITNESS WHEREOF, I have hereunto set my hand and caused the Great Seal of the State of North Dakota to be affixed this first day of August, 1980.

*Arthur A. Link*  
ARTHUR A. LINK  
Governor

ATTEST:

*Ben M. Muen*  
Secretary of State

By \_\_\_\_\_  
Deputy





## BARRY-HOOF POST NO. 72

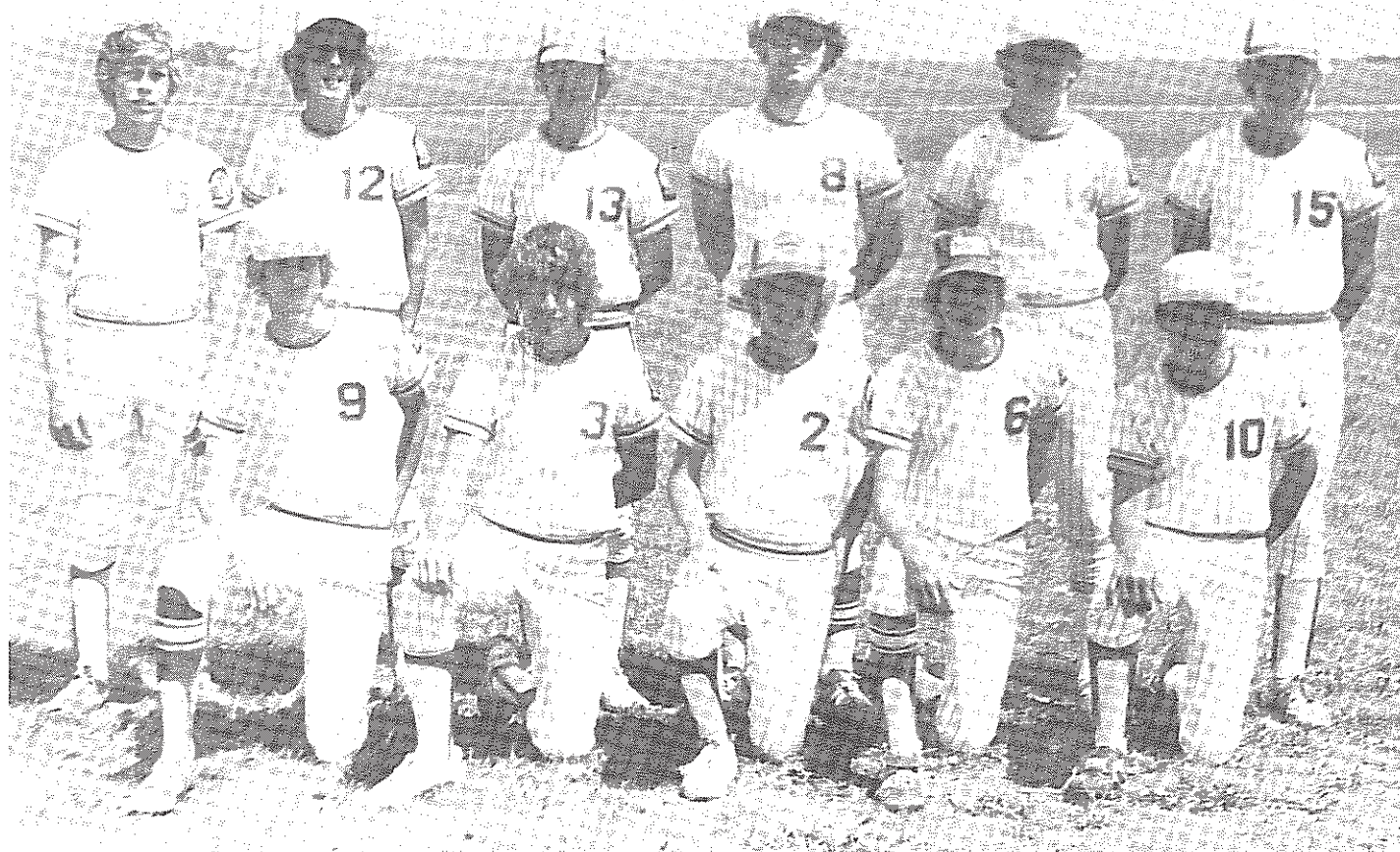

### NAPOLEON AMERICAN LEGION TEAM

Back Row left to right: Jeffrey Piatz, Delaine Hilzendeger, Thomas Hilzendeger, Scott Dewald, Lynn Fettig, Gregory Becker

Front Row left to right: Joey Kambeitz, Darwin Barth, Richard Becker, Julius Doll, Kevin Wolf

Not Pictured: Perry Piatz

PLAYER	BIRTHDATE	UNI. NO.	POS.	HT.	WT.	B	T
Becker, Richard P	1-04-64	2	2B	5'7"	120	R	R
Becker, Gregory M.	10-11-61	15	P-IF	6'	160	R	R
Barth, Darwin L.	3-04-64	3	OF	5'8"	165	R	R
Dewald, Scott B.	3-01-62	8	OF	6'	195	R	R
Doll, Julius	8-08-62	4	3B-OF	5'10"	130	R	R
Fettig, Lynn A.	1-02-63	14	IF-P	6'1"	164	R	R
Hilzendeger, Delaine M.	9-11-61	12	C	6'2"	155	L	R
Hilzendeger, Thomas W.	12-21-62	13	SS-3B	6'	160	R	R
Kambeitz, Joseph P.	11-30-62	9	IF	6'	125	R	R
Piatz, Jeffrey J.	6-07-62	5	OF-2B	5'8"	140	R	R
Piatz, Perry D.	7-19-64	11	OF	5'2"	95	R	R
Wolf, Kevin	11-17-63	10	OF	5'7"	125	R	R

COACH: Gregory Becker

TEAM MANAGER: James J. Hilzendeger



# WILLIAM G. CARROLL POST NO. 26



## MINOT AMERICAN LEGION VISTAS

Front Row: Derek Solberg, Dana Fredrickson, Gerald Norgard, Bart Effertz, Pat Landsiedel, Bart Oothoudt, Dale Schwan

Middle Row: Bruce Nordquist, Marvin Mosser, Barry Holmen, Mike Kolb, Dennis Kelly, Kelvin Ziegler

Back Row: Coach Dave Lillemon, Mike Theige, Tim Magnuson, Todd Gandrud, Mark Helgeson, Asst. Coach Mark Luther, Manager, Dwile Zeren

Not Pictured: Gerard Cederstrom, Bruce Schonberger

PLAYER	BIRTHDATE	UNI. NO.	POS.	HT.	WT.	B	T
Fredrickson, Dana Paul	7-01-62	2	2B	5'9"	160	R	R
Landsiedel, Patrick B.	11-21-62	3	3B-OF	5'7"	140	R	R
Norgard, Gerald Francis	11-21-62	4	OF	5'10"	155	R	R
Theige, Michael Alan	1-27-63	5	C	6'	170	L	R
Gandrud, Todd Allan	1-03-62	6	SS	6'1"	170	R	R
Solberg, Derek George	9-12-62	7	OF	6'	170	R	R
Nordquist, Bruce Lincoln	2-12-62	8	C-OF	5'10"	160	R	R
Kelly, Dennis Alan	12-18-61	9	P-1B	5'10"	155	R	L
Kolb, Michael William	11-05-62	10	P-OF	6'	155	R	R
Schwan, Dale Robert	2-01-62	11	P	5'11"	155	L	R
Holmen, Barry Layne	4-26-63	12	P-OF	6'	165	R	R
Oothoudt, Bart Lane	8-06-62	13	P-OF	5'10"	155	R	R
Cederstrom, Gerard Dean	4-02-64	15	2B	5'10"	150	R	R
Ziegler, Kelvin Paul	9-19-64	16	3B	6'1"	155	R	R
Schonberger, Bruce J.	6-11-63	18	OF	5'6"	130	R	R
Mosser, Marvin Jay	11-03-63	19	P	6'1"	155	R	R
Magnuson, Timothy Allen	7-06-62	20	P	6'3"	190	R	R
Helgeson, Mark Dennis	3-21-64	21	1B	6'	155	R	R

COACH: David Lillemon

TEAM MANAGER: Dwile L. Zeren



# CLARENCE LARSON POST NO. 23



## RUGBY AMERICAN LEGION TEAM

Back Row left to right: Bill Berube, Coach, Lance Kraft, Rob Hovland, David M. Anderson, Scott Froseth, Roger Ley

Second Row left to right: Lyle Kraft, Brad Solberg, Randy Yoder, Gary Axtman, Jim Torkildson, Jr., Byron Strand

Front Row left to right: Todd Bader, Pat Wolf, Brad Strand, Bruce Strand, Rick Otterson

Not Pictured: Troy Bader

PLAYER	BIRTHDATE	UNI. NO.	POS.	HT.	WT.	B	T
Anderson, David Mark	9-17-61	20	P-1B	6'1"	175	R	R
Strand, Byron Gerald	8-03-61	15	P-SS	5'9"	190	R	R
Hovland, Robert John	5-11-62	12	P-3B	6'1"	160	R	R
Otterson, Rick Alan	5-29-63	21	P-1F	5'10"	155	R	R
Wolf, Patrick Michael	7-16-63	13	2B	5'7"	140	L	R
Torkildson, James Allan	12-06-61	18	OF	5'9"	145	R	R
Solberg, Bradley Vaughn	3-13-63	29	OF	5'10"	165	L	L
Kraft, Lance Carl	6-01-64	24	OF	5'9"	175	R	R
Yoder, Randy Lee	12-15-63	26	C	5'8"	155	R	R
Bader, Todd Albert	10-14-62	19	OF	5'9"	145	R	R
Bader, Troy Athneal	7-28-64	16	OF	5'10"	150	L	R
Froseth, Scott Matthew	6-18-62	22	OF	6'	165	R	R
Ley, Roger Michael	2-10-62	28	OF	5'11"	170	R	R
Strand, Bradley Alan	2-09-65	17(5)	OF	5'6"	145	R	R
Strand, Bruce Todd	8-21-62	25	P-1F	5'8"	155	R	R
Axtman, Gary John	1-10-64	27	P-1F	5'9"	150	R	R
Kraft, Lyle Murray	4-16-62	10	OF	6'	175	R	R

COACH: Bill Berube

TEAM MANAGER: Tilman L. Hovland





## WILLISTON AMERICAN LEGION KEYBIRDS

Row 1 — Paul Beauchman, Greg Adducci, Craig Hoglund, Todd Kuester, Don Hogaanson

Row 2 — Coach Greg Beauchman, Arlin Gardner, Dorvan Polson, Kevin Owan, Kory Tvedt, Coach Ron Dunbar

Row 3 — Bill Hought, Jeff Bawdon, Mike Skadeland, Kelly McNary

PLAYER	BIRTHDATE	UNI. NO.	POS.	HT.	WT.	B	T
Adducci, Gregory Edward	11-22-61	9	OF	5'9"	150	R	R
Bawdon, Jeffrey Melvin	1-22-63	23	C-P	6'2"	190	R	R
Beauchman, Paul Scott	12-10-62	5	OF	5'8"	150	R	R
Gardner, Arlin Duane	12-03-62	15	OF	5'11"	155	R	R
Hoglund, Craig Douglas	1-04-64	3	OF-P	5'9"	135	L	L
Hought, William John	8-23-61	6	IF-P	6'1"	160	R	R
Kuester, Todd Arron	12-11-62	11	IF	5'8"	155	L	R
McNary, Kelly Gene	1-14-62	16	IF-P	6'	170	R	R
Owan, Kevin Charles	2-26-63	22	OF	6'1"	175	R	R
Polson, Dorvon Dean	3-13-63	12	OF-P	6'	160	R	R
Skadeland, Michael Robert	1-29-63	24	IF-P	6'4"	185	R	R
Tvedt, Kory Vernell	1-30-63	4	IF-P	5'10"	150	R	R

COACH: Gregory Beauchman

TEAM MANAGER: Floyd Semenko



# 1980 STATE AMERICAN LEGI

## BISMARCK MUNICIPAL BAL

### NAPOLEON

Game 1 - Wed. 11:00

### MINOT

### TOLNA

Game 2 - Wed. 2:00

### JAMESTOWN

### RUGBY

Game 3 - Wed. 5:30

### WILLISTON

### BISMARCK ROYALS

Game 4 - Wed. 8:30

### FARGO

Game 7 - Thurs. 5:30

Game 11 - Fri. 8:30

Game 8 - Thurs. 8:30

Loser - Game 8

Game 9 - Fri. 2:00

Loser - Game 1

Game 5 - Thurs. 11:00

Loser - Game 2

Game 12

Loser - Game 3

Game 6 - Thurs. 2:00

Loser - Game 4

Game 10 - Fri. 5:30

Loser - Game 7



# ON BASEBALL TOURNAMENT

## L PARK, AUGUST 6-10, 1980

**Tournament Manager:** *John Conyne*

**Umpires:**

*Steve Molinari, Williston*

*Art Grochow, Kenmare*

*Howard Theige, Minot*

*Butch Lang, Jamestown*

*Neal Kalberer, New England*

**Press Box Supervisor:** *Russ Anderson*

**Official Scores:** *Abe Winter, Brooks Hatch,*

*Rog Higgins, Gene Severson*

**Announcers and Scoreboard:** *Charlie Warren, Don Mann, Don Holloway*

Game 14 - Sunday 200

- Sat. 5:30

Game 13 - Sat. 8:30

Game 15  
(If Necessary)  
Sun. 8:00

Loser - Game 11



# TOLNA AMERICAN LEGION POST NO. 162

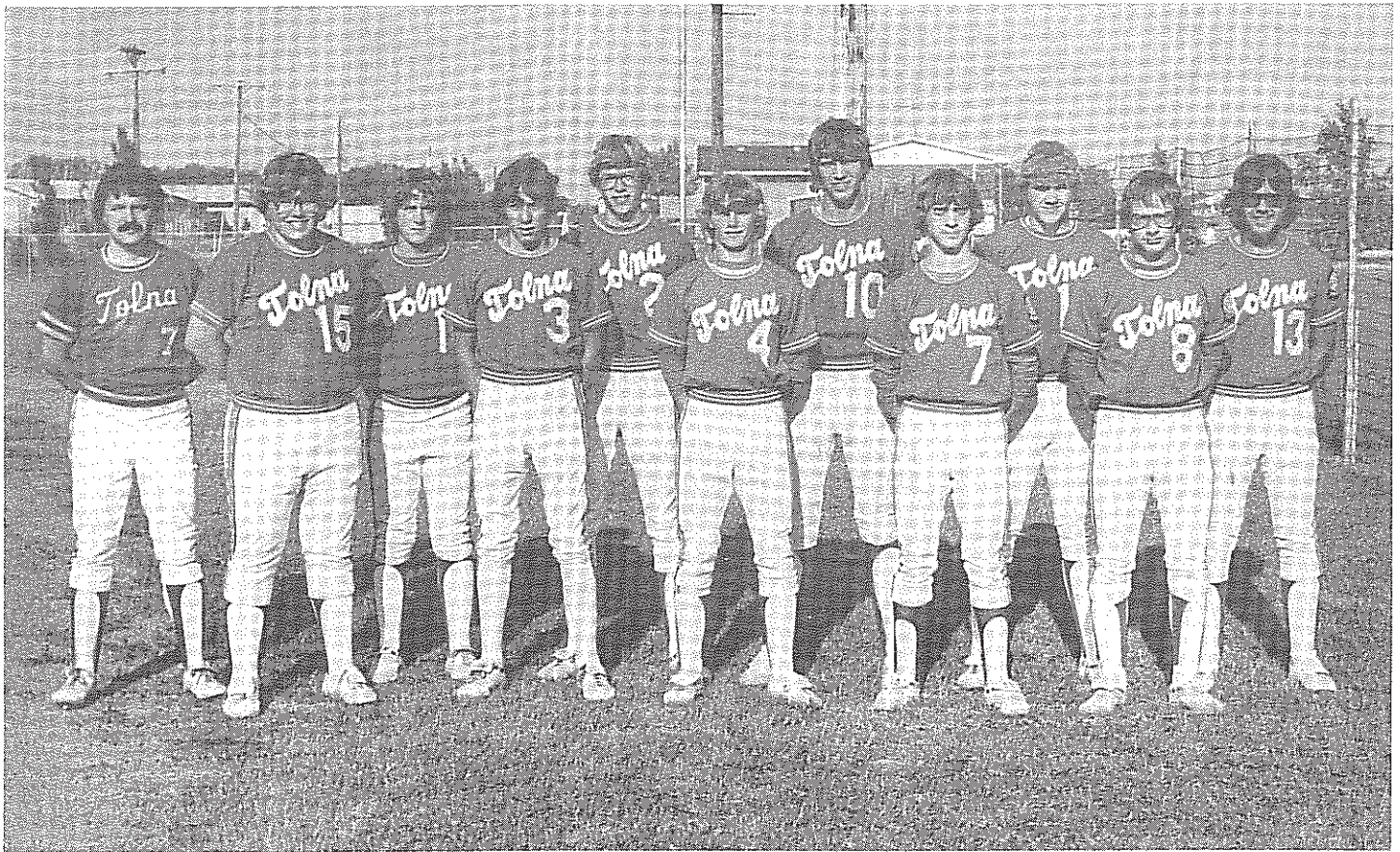

## TOLNA AMERICAN LEGION BASEBALL TEAM

Coach Ron Dockter, Merlin Enstad #15; Dale Snyder #11; Philip Lofthus #3; Mark Sand #2; Pete Ringdahl #4; Jack Haines #10; Bob Haines #7; Steve Dahl #12; Jaime Flaagan #8; Keith Avdem #13

Not Pictured: Jeff Ryan #9; Ronald Ness #23

PLAYER	BIRTHDATE	UNI. NO.	POS.	HT.	WT.	B	T
Flaagan, Jaime	5-25-64	8	2B	5'10"	150	R	R
Enstad, Merlin	8-02-62	15	OF	5'10"	180	R	R
Sand, Mark	5-24-64	2	SS-P	5'11"	155	R	R
Ness, Paul	12-02-65	23	2B	5'3"	110	R	R
Haines, Robert	10-03-61	7	OF	5'9"	160	R	R
Dahl, Steven	11-23-61	12	OF	6'	180	R	R
Ringdahl, Peter	2-02-62	4	C-P	5'9"	155	R	R
Snyder, Dale	9-30-61	11	P-SS	5'10"	160	L	R
Avdem, Keith	8-29-61	5	3B	5'10"	170	R	R
Ryan, Jeffrey	12-13-61	9	C	5'10"	165	R	R
Haines, Daniel	9-19-63	13	1B-OF	6'2"	170	R	R
Lofthus, Phillip	5-17-63	3	OF	5'9"	150	R	R

COACH: Ron Dockter

TEAM MANAGER: Gilmore Ness





## JAMESTOWN AMERICAN LEGION TEAM

Front Row left to right: Brian Kudrna #24; Kit Joslin #11; Terry Greenlund #27; Matt Ward #28; Dave Ronholm #16; Doug Wentz #18; Mark Fleischer #21

2nd Row left to right: Dan Sad #17; Curt Graves #25; Matt Pederson #14; Steve Klose #29; Mark Domek #19; Wilson #26

3rd Row left to right: Todd Finck #22; Scott Aune #12; Lee Erickson #13; Wayne Hogan #20; Todd Fletcher #15

Back Row left to right: Jim Harty, Jr. #10, Ass't Coach; Bill Nold #44, Head Coach

PLAYER	BIRTHDATE	UNI. NO.	POS.	HT.	WT.	B	T
Aune, Scott Alan	2-19-63	12	P-2B	5'10"	145	R	R
Domek, Mark Douglas	4-23-62	19	P-2B	5'9"	150	R	R
Erickson, Lee Arnold	12-06-62	13	P-OF	5'6"	130	R	L
Finck, Todd Allen	5-04-65	22/42	OF	5'10"	130	R	R
Fleischer, Mark Theodore	4-06-63	21	P-3B	5'11"	165	R	R
Fletcher, Todd Evan	5-23-64	15	P-3B	6'	155	R	R
Graves, Curtis Allen	8-22-62	25	OF	5'10"	140	R	R
Greenlund, Terrance	8-08-65	27	OF	5'4"	140	R	R
Hogan, Wayne Thomas	12-11-61	20	P-OF	5'11"	155	L	L
Joslin, Kit Thomas	10-10-64	11	C	5'6"	135	R	R
Klose, Stephan Craig	10-24-63	29	1B	6'4"	210	R	R
Kudrna, Brian Gerard	12-30-62	24	1B	5'11"	135	R	R
Pederson, Matthew Alan	1-05-63	14	P-SS	6'2"	175	R	R
Ronholm, David Wayne	10-20-63	16	2B	5'6"	135	R	R
Sad, Danny Martin	9-25-63	17	C-OF	5'7"	140	R	R
Ward, Peter Mathew	4-03-62	28/47	C	5'9"	215	R	R
Wentz, Douglas Dale	1-15-65	18	SS	5'9"	135	R	R
Wilson, Kent Nelson	11-10-64	26	C	5'6"	180	R	R

COACH: Bill Nold

TEAM MANAGER: Harold Schlaht



# LLOYD SPETZ POST NO. 1

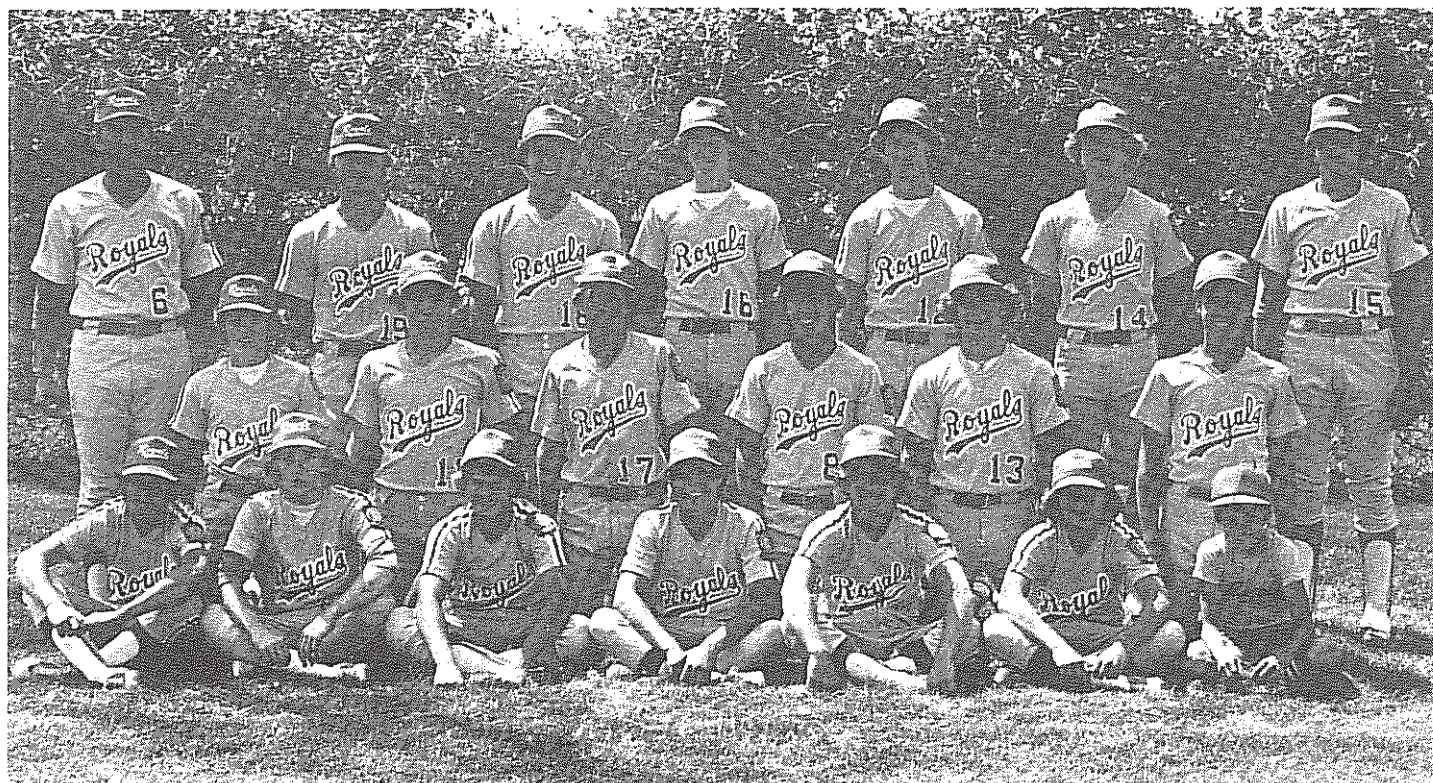

## BISMARCK AMERICAN LEGION ROYALS

Back Row left to right: Coach Al Breuer, Mike Haug, Pat Kadrmas, Tracy Wolf, Todd Wolf, Pat Spaeth, John Claymore

Middle Row left to right: Ken Olmsted, Randy Higgins, Dave Smith, Dan Kadrmas, Dave Speaks, Jon Nelson

Front Row left to right: Myron Schulz, Mike Kubisiak, Wayne Horner, Jon Hilzendeger, Jim Brewster, Pat Trottier, Batboy Randy Koch

PLAYER	BIRTHDATE	UNI. NO.	POS.	HT.	WT.	B	T
Brewster, James Durward	6-13-64	1	OF	5'2"	120	R	R
Claymore, Jonathon Lee	3-12-65	15	OF-P	6'1"	155	R	R
Haug, Michael Todd	8-02-63	19	OF	5'10"	175	R	R
Higgins, Randy Brian	10-16-63	11	P	5'11"	175	R	R
Hilzendeger, Jon Cameron	11-10-64	7	IF	5'5"	118	R	R
Horner, DeWayne James	9-16-64	4	IF	5'4"	125	L	R
Kadrmas, Daniel Donald	1-08-65	8	OF	5'8"	132	R	R
Kadrmas, Patrick Donald	12-18-63	18	IF	5'10"	165	R	R
Kubisiak, Michael Joseph	3-03-64	10	OF	5'5"	130	R	R
Nelson, Jon Mitchell	6-10-65	5	IF	5'11"	128	L	L
Olmsted, Kent Alan	10-15-64	2	OF-P	5'7"	125	R	R
Schulz, Myron	3-27-65	9	IF	5'7"	135	R	R
Smith, David Wade	4-26-64	17	OF-P	5'8"	125	R	R
Spaeth, Patrick Jerome	4-24-65	14	C	5'10"	155	R	R
Speaks, David James	3-05-64	13	IF	5'10"	150	R	R
Trottier, Patrick Alan	12-03-64	3	IF	5'3"	115	R	R
Wolf, Todd William	11-22-63	12	IF-P	6'1"	155	R	R
Wolf, Tracy Dean	6-08-65	16	OF-P	6'1"	150	R	R

COACH: Al F. Breuer

TEAM MANAGER: Wilfred Eberle



## GILBERT C. GRAFTON POST NO. 2



### FARGO AMERICAN LEGION TEAM

Front Row left to right: Pat Sornsin, Bill Ibach, Batboy Ty Goschen, Kelly Pavlish, Brian Williams

Middle Row left to right: Mike Kraft, Tom Kasper, Terry Magnuson, Todd Pavek, Bryan Sandness, Warren King

Back Row left to right: Coach Jerry Stigman, Brian Barnholdt, Guy Goschen, Steve Larson, Terry Marquardt, Mickie Schmith, Paul Schneider, Coach Jerry Harter

PLAYER	BIRTHDATE	UNI. NO.	POS.	HT.	WT.	B	T
Barnholdt, Brian Allen	8-30-61	19	3B	6'1"	185	L	R
Goschen, Guy William	9-15-61	9	OF	5'11"	160	R	R
Ibach, William Michael	1-03-62	12	P	5'10"	175	R	R
Kasper, Thomas Michael	10-03-62	2	2B	5'10"	130	R	R
King, Warren Jay	8-23-62	18	C	6'	200	R	R
Kraft, Michael Wallace	5-04-64	14	3B	6'	170	R	R
Larson, Steven Michael	10-25-63	16	P	6'1"	195	R	R
Magnuson, Terry Jon	4-15-62	5	OF	5'9"	175	R	R
Marquardt, Terry William	6-13-63	17	1B-P	6'4"	180	R	R
Pavlish, Keldon James	12-07-61	7	P	5'9"	160	R	R
Cantler, Chris Ronald	7-16-64	11	OF-P	5'8"	145	R	R
Sandness, Bryan Ronald	9-20-62	3	C	5'10"	155	R	R
Schmith, Michael Joseph	9-09-61	15	OF-P	6'	170	R	R
Schneider, Paul Michael	9-01-62	10	SS	5'11"	165	R	R
Slabodnik, Mark Joseph	4-22-63	4	OF	5'9"	140	R	L
Sornsin, Patrick James	7-09-63	6	2B	5'7"	150	R	R
Williams, Brian Paul	6-27-63	8	OF	5'9"	165	R	R

COACH: Jerry W. Harter

TEAM MANAGER: Joseph T. Parmer



## 'AA' EAST ALL-STAR TEAM 1980



### EAST ALL-STARS

Front Row left to right: Ty Goschen - bat boy, Bill Ibach, Kelly Pavlish, Terry Magnuson, Brian Barnholdt, Paul Schneider

2nd Row left to right: Brad Gripentrog, Jim Bigelow, Leigh Bjore, Joe Caspers, Wayne Hogan, Mark Domek, Matt Ward

3rd Row left to right: Coach Al Grage, Coach Jerry Harter, Scott Dooley, Jeff James, Dean Kraft, Coach Brian Kraft, Head Coach Bill Nold

## 'AA' WEST ALL-STAR TEAM 1980



### WEST ALL-STARS

Front Row left to right: bat boy Bob Schulte, Mike Hellman, Chuck Mischel, Jeff Wetsch, Brad Walsh, Jaden Davison, Jeff Meland, bat boy Rod Becker

2nd Row left to right: Mike Wirtz, trainer, Dirk Smutzler, Bruce Mosbrucker, Mike Kosteletzky, Bill Anner, Steve King, Brent Lick, Curt Mann, Jim Kautzman-scorer

3rd Row left to right: Coach Dick Newark, Coach Pat Hennessy, Paul Beauchman, Billy Hought, Jeff Bawdon, Kelly McNary, Todd Kuester, Coach Greg Beauchman, Head Coach Rob Montgomery



## WORK TEAM with TEAMWORK

Take a hard look at the work team of equipment from Butler Machinery. We take pride in offering the best available . . . **Caterpillar** Machinery, Engines and Lift Trucks . . . **New Holland** Skid Steer Loaders . . . **Joy** Air Compressors . . . **JCB** Backhoe Loaders . . . **Lull** and **Lion** Rough Terrain Lift Trucks . . . and others.

Combine the quality products with the teamwork from Butler Machinery to keep it working and earning. You can look for a greater return on your investment.

Call us today for any of your equipment needs, new or used . . .

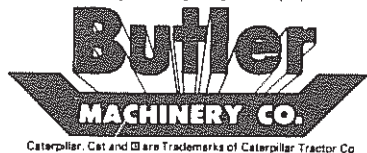

FARGO  
280-3100

MINOT  
852-3508

BISMARCK  
223-0890

GRAND FORKS  
775-4238

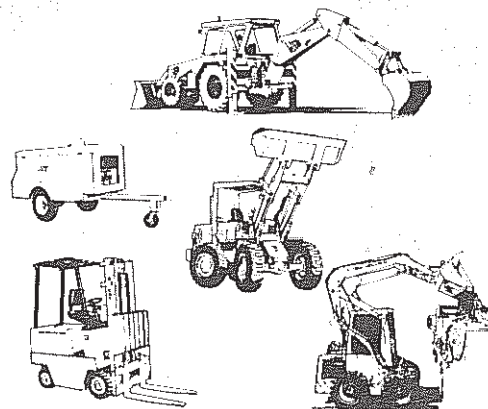

**DAVE SMITH**

Pitcher - OF

Bats right — Throws right



**MIKE HAUG**

Outfield - Catcher

Bats right — Throws right

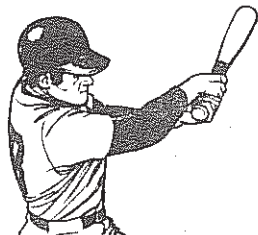

GOOD LUCK IN '80

- \* LOW COST LIFE INSURANCE
- \* FLEXIBLE AND SINGLE PREMIUM ANNUITIES
- \* IRA, HR-10, PENSION PLANS

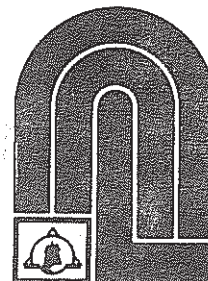

*The Company with the New Philosophy for Life*

**northern national life**

Box 580, 1022 Divide Avenue, Bismarck, North Dakota 58501





# **THE FUN AND GAMES STATION**

**KYYY-FM**

**Adult Contemporary Music  
24 Hrs. A Day In Stereo**

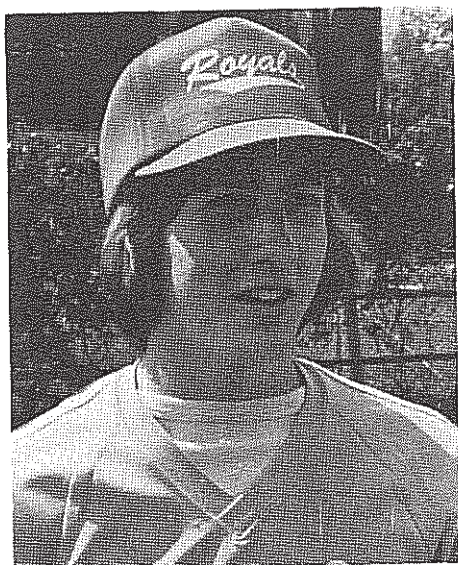

**MIKE KUBISIAK**  
Outfielder  
Bats right — Throws right

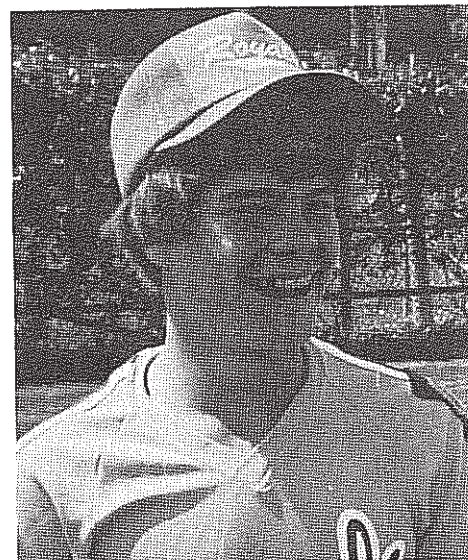

**WAYNE HORNER**  
2nd Base  
Bats left — Throws right

*"We hope you have a successful season."*

**KLEIN LUMBER COMPANY**

BUILDING MATERIAL FOR ALL OF YOUR NEEDS

BOX 607 — 807 BROADWAY — BISMARCK, N. D.

**PHONE 223-9226**



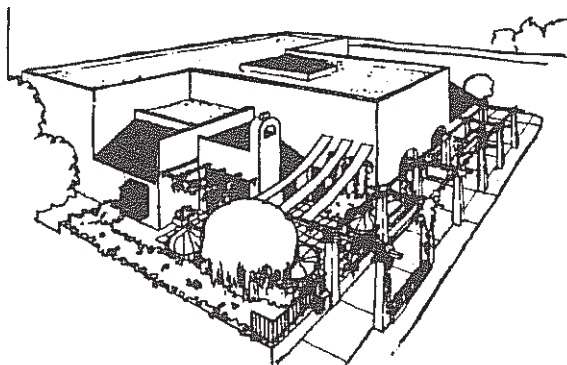

# LA CASA de HAMBURGUESA

HARDLY YOUR ORDINARY  
HAMBURGER STAND

HAMBURGERS & MARGARITAS  
GREATEST MARGARITAS SOUTH OF THE  
BORDER (CANADIAN THAT IS)

UNBELIEVABLE VARIETY

FAMILY DINING

OPEN MON.-SAT. 11:00 AM-12:00 MIDNIGHT

401 E BISMARCK AV BISMARCK

**222-8777**

# Midway Lanes & Lounge

On The Strip — Family Entertainment



## FEATURING:

- \* 101 - PIZZA VARIETIES
- \* SEATING FOR 250 PEOPLE
- \* BANQUET AND PARTY ROOMS
- \* COMPLETE TAKE OUT SERVICE
- \* 24 FLAVORS OF ICE CREAM
- \* FUN AND SUPRISES FOR EVERYONE

**EVERY NITE IS FAMILY NITE**

**WHERE BIRTHDAYS ARE FUN**

HAPPY JOES  
2420 - N. 14th St.  
(1 Block South of K-Mart)  
Bismarck, N.D. 58501

Phone: 258-8808 - take out



# Colonial motel

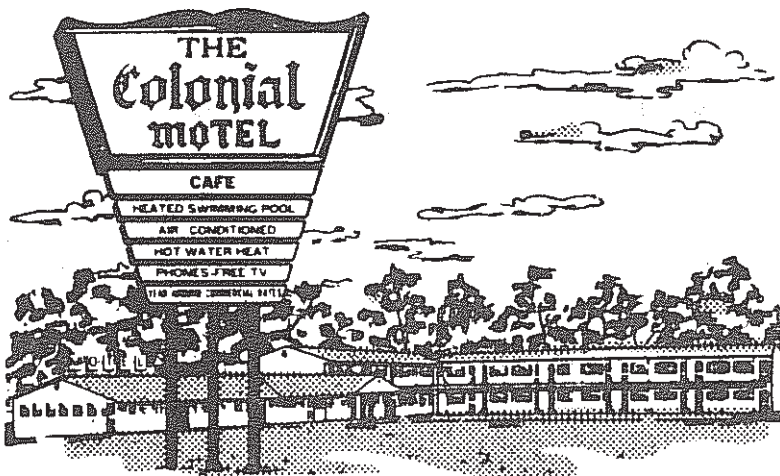

- CROWS NEST LOUNGE
- 38 UNITS
- DIRECT DIAL PHONES
- AIR CONDITIONED
- COLOR TV & ICE
- SWIMMING POOL (HEATED)
- REASONABLE RATES
- HOT WATER HEAT

**LOCATED BETWEEN  
BISMARCK & MANDAN**

Just West of Memorial Bridge  
Take Exit 34 Off Of I-94

**4631 MEMORIAL  
HIGHWAY  
MANDAN**

**For Reservations**

**Dial 663-9824**

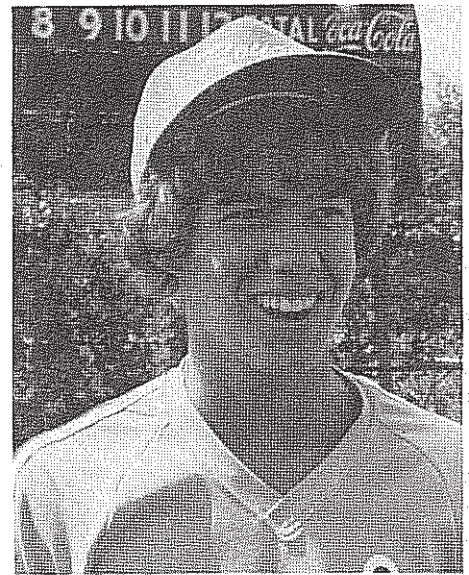

**DAN KADRMAS**  
Outfielder  
Bats right — Throws right



**KENT OLMSTED**  
Pitcher - OF  
Bats right — Throws right



*We Would Like To Take This Opportunity  
To Thank Our Sponsors.*

**THANK  
YOU!**

*Please Stop In and Say Thank You For  
Supporting The American Legion  
Baseball Program.*



**TRACY WOLF**  
Pitcher - OF  
Bats right — Throws right

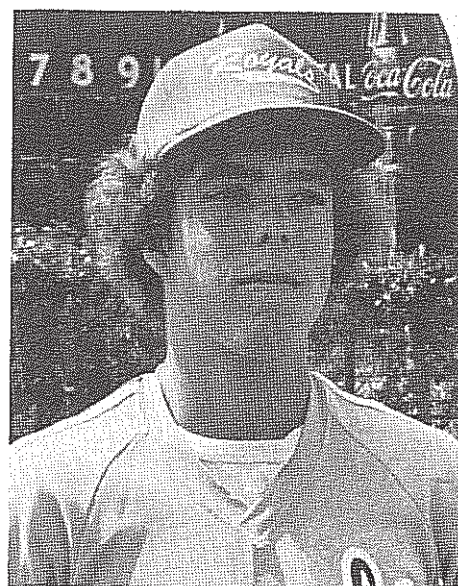

**PAT SPAETH**  
Catcher  
Bats right — Throws right



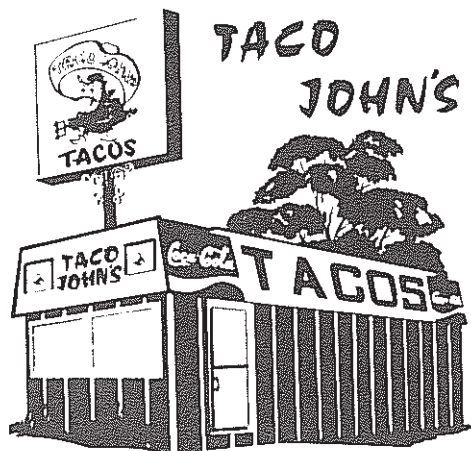

Taco	Soft Shell Taco
Burrito	Beef Burrito
Tostado	Beef Tostado
Enchilada	Taco Salad
Taco Burger	Texas Chili
Refried Beans	Apple Grande (dessert)

1922 East Broadway  
Bismarck, North Dakota 58501  
Phone 701-258-5151

1100 East Main  
Mandan, North Dakota 58554  
Phone 701-663-2828

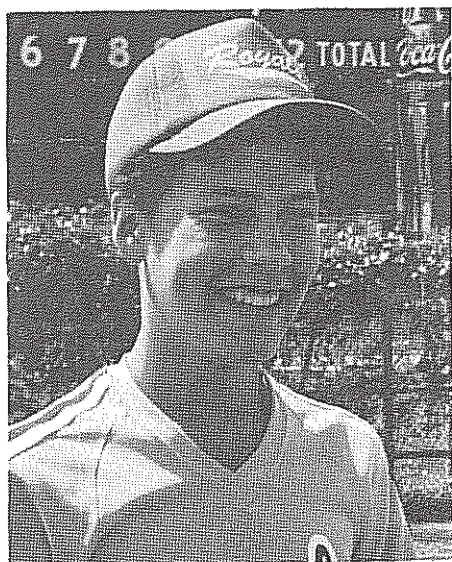

**JON NELSON**  
1st Base  
Bats left — Throws left



**JON HILZENDAGER**  
Shortstop  
Bats right — Throws right



**PAT TROTTER**  
2nd Base  
Bats right — Throws right



**OFFICE MACHINES & FURNITURE**

3rd & Main

Bismarck, North Dakota

Phone: 223-6250

*Free Parking Behind Store — We Service What We Sell*



**Gate City Savings**  
offers many  
special services  
such as.....

## Savings Plus<sup>TM</sup>

This unique program saves  
you money when shopping  
for the things you need. Look  
for this symbol.



**Gate City Savings**

AND LOAN ASSOCIATION

304 East Rosser Avenue  
Bismarck, ND 58501



## 24-hour Family Restaurant

We specialize in everything from  
Pancakes and Omelettes to Sand-  
wiches, Salad Bar and our own  
Perkins Steak and Shrimp Dinner.  
Homemade Soups.

Perkins is also noted for a wide variety of desserts  
and their *bottomless* cup of coffee.

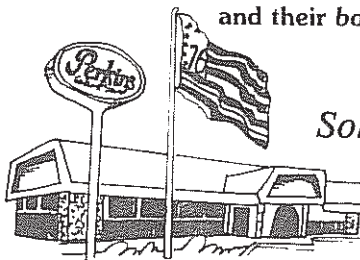

*"We're Going  
Some Place Special"*

1100 Interstate Ave.  
At the Intersection of  
Hwy 83 and I-94  
(Exit 36)

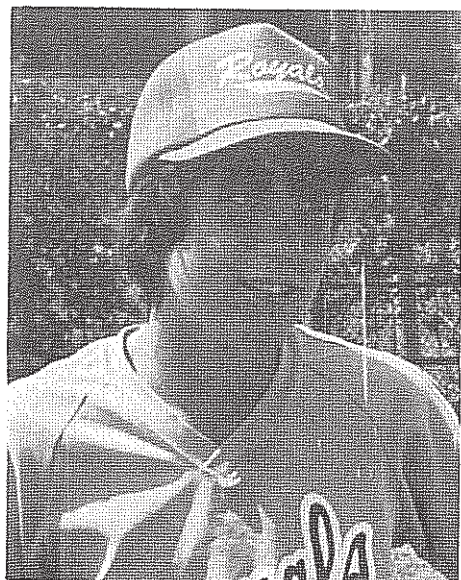

**MYRON SCHULZ**

Infielder

Bats right — Throws right

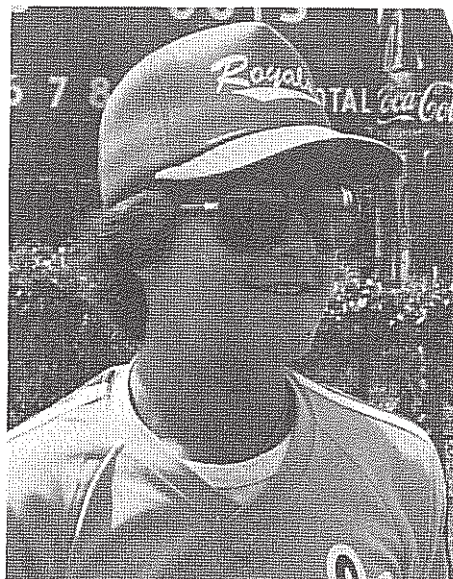

**JOHN CLAYMORE**

Pitcher - OF

Bats right — Throws right



**JIM BREWSTER**

Outfielder

Bats right — Throws right



RAWLINGS ATHLETIC SUPPLIES

# Sioux Sporting Goods Co.



**510 E. Broadway**

**Bismarck, North Dakota**

**Phone: 223-1145**



# Serving Our Customers . . .

---

- Daily Passbook
- Certificates of Deposit
- Savings Accounts
- Telephone Transfers
- Retirement Accounts  
IRA-Keogh-Annuity
- Save By Mail
- Check-a-Month Plans
- Payroll Savings
- Preauthorized Savings System  
—Direct Deposit  
—Transmatic Services
- Night Depository
- Home Loans
- Home Improvement Loans
- Free Traveler's Checks
- Free Notary Service
- Drive-Up Windows
- Inter-Branch Deposits  
and Withdrawals
- Four Convenient Locations
- Free Customer Parking



---



**FIRST FEDERAL**  
**SAVINGS and LOAN ASSOCIATION**

*"People Helping People"*

*Downtown Bismarck - Bismarck's Kirkwood Plaza, Dickinson, and Mandan*



# Kroll's Kitchen

East Main & Airport Road  
Bismarck, North Dakota

Open 6:00 A.M.  
to 11:00 P.M.

LOCATIONS — CHILDRENS MENU — SALAD BAR —

TALITY — SALAD BAR — VISA — HOSPITALITY — CONVENIENT



*Welcome Inn!*

Breakfast Features  
6 a.m. - 11 a.m.

Lunch Features  
11 a.m. - 4 p.m.

Dinner Features  
4 p.m. - 9 p.m.

**InnJoy  
Old Fashioned  
Hospitality**

**Our South Location**  
407 S. 7th St.  
1 Block E. of Civic  
Center—258-5030

**Our North Location**  
U.S. Hwy. 83 & I-94  
258-6442

**HOURS:** 6 a.m. - 12  
midnight Sun. - Thurs.  
6 a.m. - 3 a.m.  
Fri. & Sat.

MENU — SALAD BAR — MASTERCHARGE — HOSPI

VISA — HOSPITALITY — CONVENIENT LOCATIONS — CHILDRENS



**DAVE FAMIAS**  
1st Base  
Bats left — Throws left

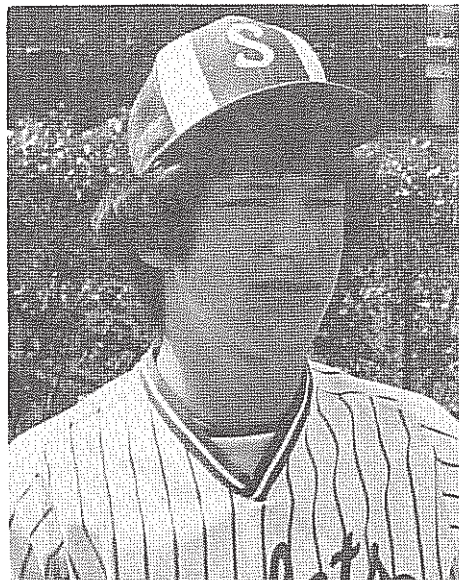

**BEN DUFFEY**  
Catcher  
Bats right — Throws right

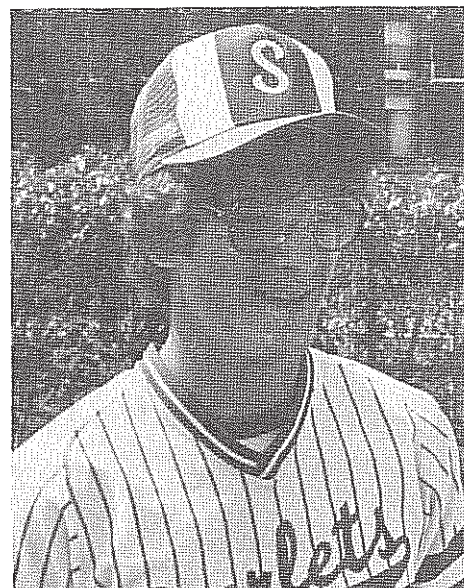

**MIKE PORTER**  
Pitcher - 3rd Base  
Bats right — Throws right



MEMBER OF NATIONAL OFFICE PRODUCTS ASSOCIATION



- Royal Typewriters
- Casio Calculators
- Steelcase Furniture
- Norelco Dictating Machines

527 MEMORIAL HIGHWAY  
POST OFFICE BOX 1792

PHONE 223-7254  
BISMARCK, ND 58501



**STEVE PETERSON**  
2nd Base  
Bats right — Throws right

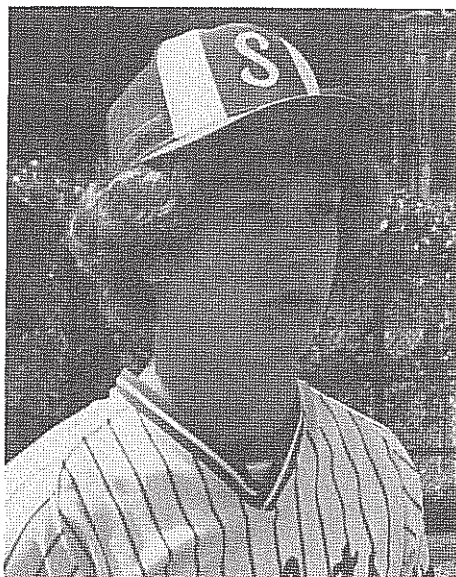

**JOHN ARMAN**  
Pitcher - Shortstop  
Bats right — Throws right

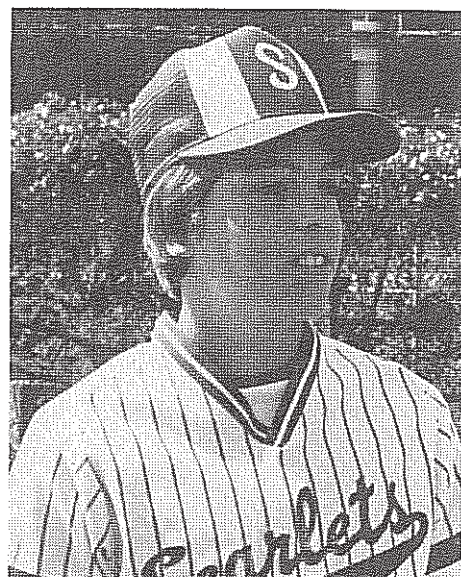

**MIKE SKIBICKI**  
OF - Pitcher  
Bats left — Throws left

**STATE FARM**

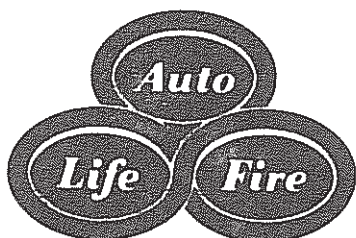

**INSURANCE**

3rd PRINTED IN U.S.A.

**HANK & DICK  
RICHTER**

Auto-Life-Fire-Health-Farm Owner  
Res. 223-5260 — Res. 255-2717  
Business 223-8757

19th & Broadway

Bismarck





## BISMARCK GOLD & SILVER EXCHANGE

1835 BISMARCK AVENUE  
P. O. BOX 364  
BISMARCK, ND 58502  
(701) 258-9438

**Larry Schneider**

**Dave Holwegner**

*We specialize in the buying, selling and trading of U.S. and world-wide coin collections, key date coins, bulk silver coins, gold coins, proof sets, mint sets, silver dollars, silver bars, sterling items and now stamps. Please keep us in mind when you decide to buy or sell. Investment plans are available. STOP IN — CALL OR WRITE — Thanks!*



**GREG WHEELER**  
Outfielder  
Bats right — Throws right



**JEFF METZGER**  
3rd Base  
Bats right — Throws right

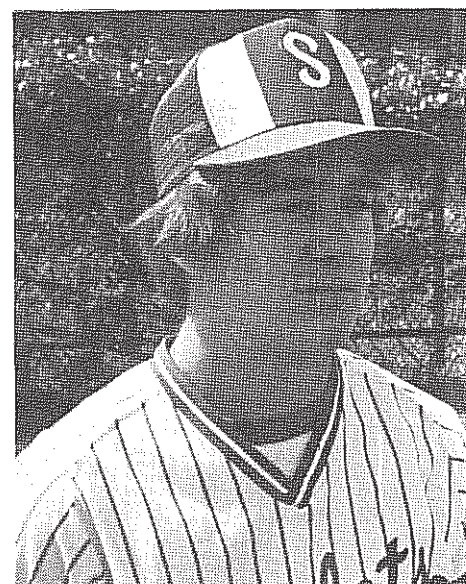

**CARL KUBAS**  
Pitcher - Infielder  
Bats right — Throws right

Phone: 223-5113

GATEWAY  
MALL

K-MART

**INTERSTATE LIQUOR**  
1039 E. INTER. AVE.

Interstate Ave

**Bismarck's Newest  
Liquor Store**

Interstate Ave

I-94

I-94

**VINCE KUNTZ**  
Manager



# Eastdale's

*fine furniture*

—QUALITY AT AFFORDABLE PRICES—



"YOUR LIVING ROOM SPECIALISTS"  
(FORMERLY FRED'S FURNITURE)

STOP IN AND SEE  
"FRIENDLY FRED THE FURNITURE MAN"  
TRADITIONAL - CONTEMPORARY  
EARLY AMERICAN FURNISHINGS

- FLEXSTEEL UPHOLSTERED FURNITURE
- KING KOIL BEDQUARTERS  
INCLUDING WATERBEDS
- PETER-REVINGTON TABLES
- WESTWOOD LAMPS
- VAUGHAN BEDROOM SUITES



OPEN 6 DAYS A WEEK 9:00 A.M. - 6:00 P.M.  
MONDAY NIGHTS TIL 9:00 P.M.

CONVENIENT ACCESS AMPLE PARKING

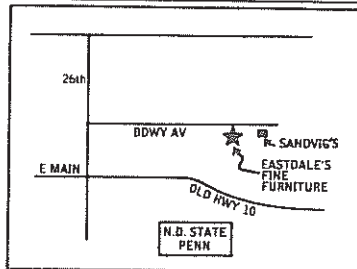

**258-1800**

3111 E. BDWY AV  
BISMARCK

**King Koil**

**FLEXSTEEL**  
FINE UPHOLSTERED FURNITURE

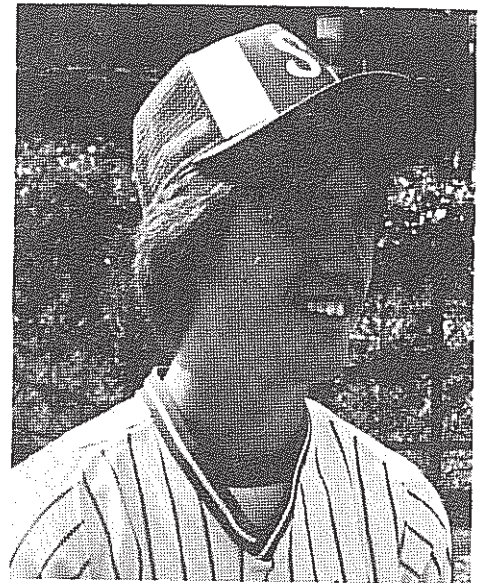

**KERRY WELCH**  
Pitcher - Infielder  
Bats right — Throws right



**KEITH BECKER**  
2nd Base  
Bats right — Throws right



**TERRY STICKEL**  
Pitcher - OF  
Bats right — Throws right



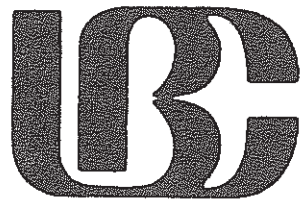

**INTERSTATE  
BRANDS  
CORPORATION**

1603 E. Main  
Bismarck, North Dakota





# Fleck House

In Downtown Bismarck  
Across from the American Legion



255-1450

## NEW MODERN KITCHENETTES

CABLE COLOR TV—DIRECT  
DIAL PHONES — WEEKLY  
RATES AVAILABLE

## FULL COLOR PROCESS PRINTING

Complete Printing Service  
- Artwork & Layouts

- TYPESETTING
- BROCHURES & MAILERS
- LETTERHEADS
- ENVELOPES

*(We print anything but money)*



**255-3311**

**314 E. THAYER AV  
BISMARCK**

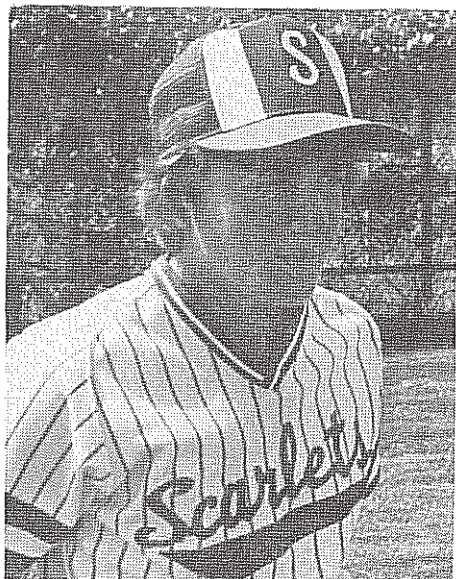

**DEAN LEARN**

Outfielder

Bats right — Throws right

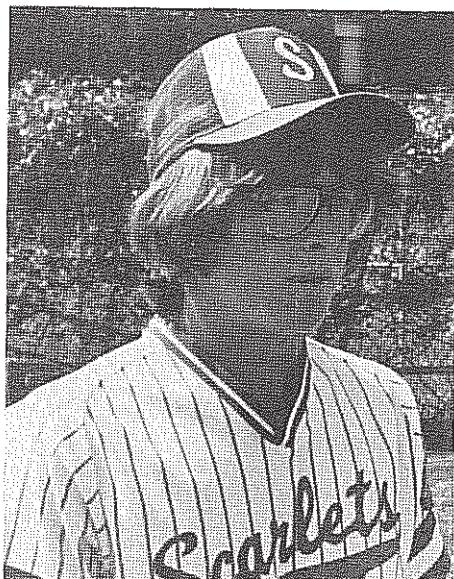

**DUANE FLECKENSTEIN**

Pitcher - OF

Bats right — Throws right

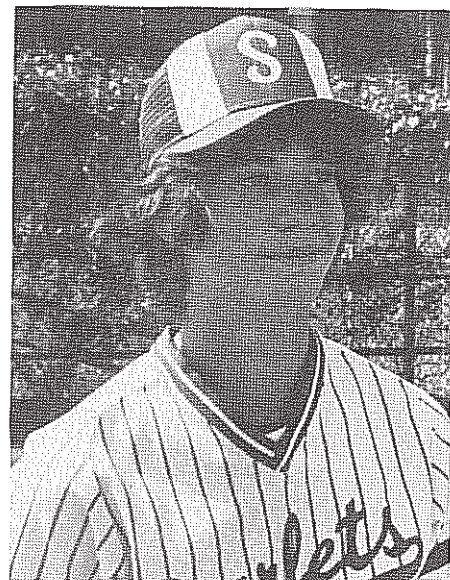

**RICH WEICHEL**

Catcher

Bats right — Throws right





315 So. 3rd St.  
Bismarck, ND

AMERICAN LEGION BASEBALL  
COACHES AND PLAYERS.  
WEAR YOUR UNIFORM TO  
BURGER KING® AND GET A  
MEDIUM COKE FREE ANYTIME  
DURING THE SEASON.



**DEAN STURN**  
Outfielder  
Bats right — Throws right

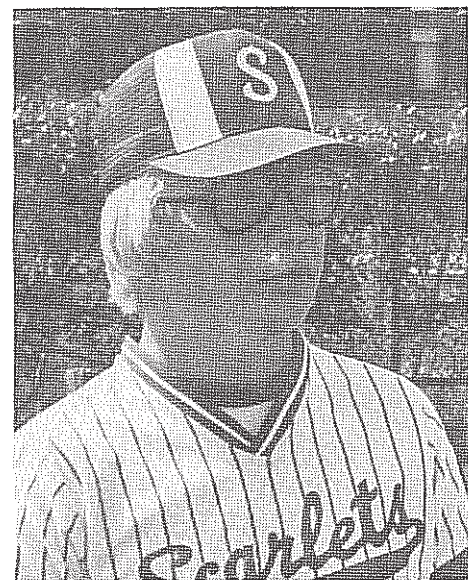

**TIM LEER**  
1st Base  
Bats right — Throws right

**SERVICES  
&  
UNLIMITED**

Rubber Stamps  
Corporate Seals  
Advertising Specialties  
Wedding Invitations  
Red Line Legal Blanks  
Corporate Books  
Notary Seals  
Ribbons & Convention Badges



**CAPITAL  
&  
TROPHY**

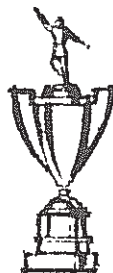

Trophies  
Plaques  
Custom Engraving  
Name Tags  
Desk Plates  
Medals  
Bowling Banquet  
Supplies

303 EAST BRDWAY • 223-5670 • 301 EAST BRDWAY • 223-2745



# **Grand Pacific Sports**

*Div. of G.P. Sporting Goods, Inc.*

*Your Headquarters for all Athletic Equipment*

WILSON • RAWLINGS  
RIDDELL • MACGREGOR • ADIDAS  
RUSSELL ATHLETIC • SPANJIAN  
SPALDING • NIKE • LOUISVILLE

**1055 E. Interstate Ave.**  
**Call 223-1010**

RON CAMERON — RICH CARRIER — VINCE HJELLE — LES MORKEN



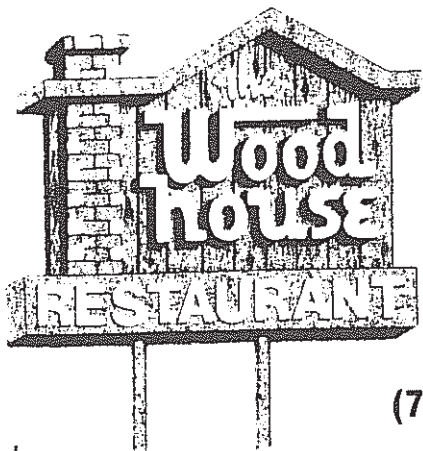

*Home of the World's*

*Finest Hamburger*

(701) 255-3654

Highway 83 North

Bismarck, ND 58501

## Bismarck Legion Varsity Team

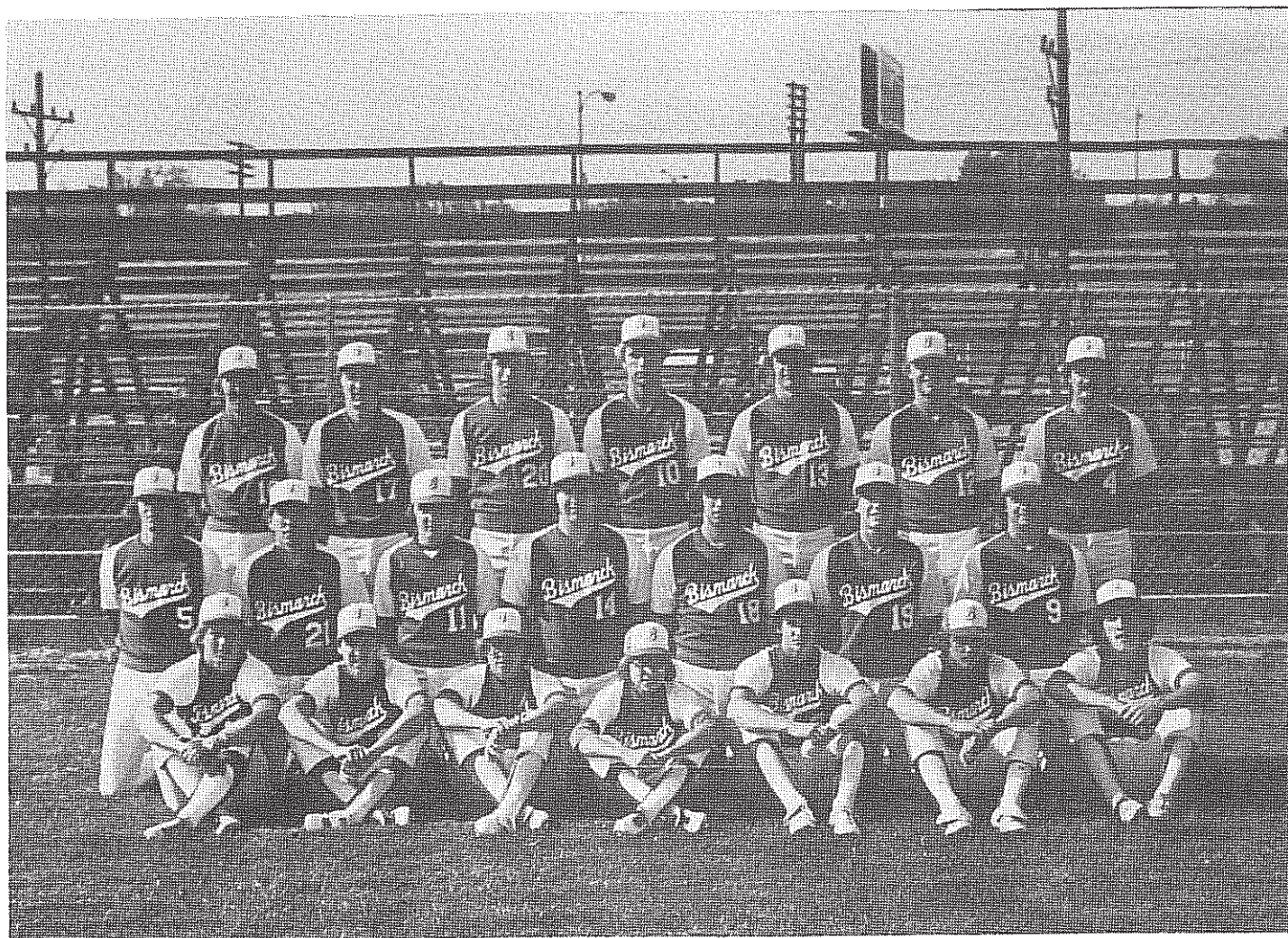

Front Row L - R: Bill Hummel, Jeff Limke, Tom St. Peter, Rod Becker, Dave Gayton, Kevin Dosch, Sean Kane.

Middle Row L - R: Brent Lick, Jeff Meland, Jaden Davison, Chuck Johnson, Tim Balzer, Brad Wilson, Dan Donlin.

Back Row L - R: Ass't. Coach Len Stanley, Tom Hoffman, Curt Mann, Mike Mann, Dean Rasmuson, Steve King, Coach Rob Montgomery.



# Bismarck Royals



Back Row L - R: Coach Al Breuer, Mike Haug, Pat Kadrmas, Tracy Wolf, Todd Wolf, Pat Spaeth, John Claymore.

Middle Row L - R: Ken Olmsted, Randy Higgins, Dave Smith, Dan Kadrmas, Dave Speaks, Jon Nelson.

Front Row L - R: Myron Schulz, Mike Kubisiak, Wayne Horner, Jon Hilzendeger, Jim Brewster, Pat Trottier, Batboy Randy Koch.

# Bismarck Scarlets

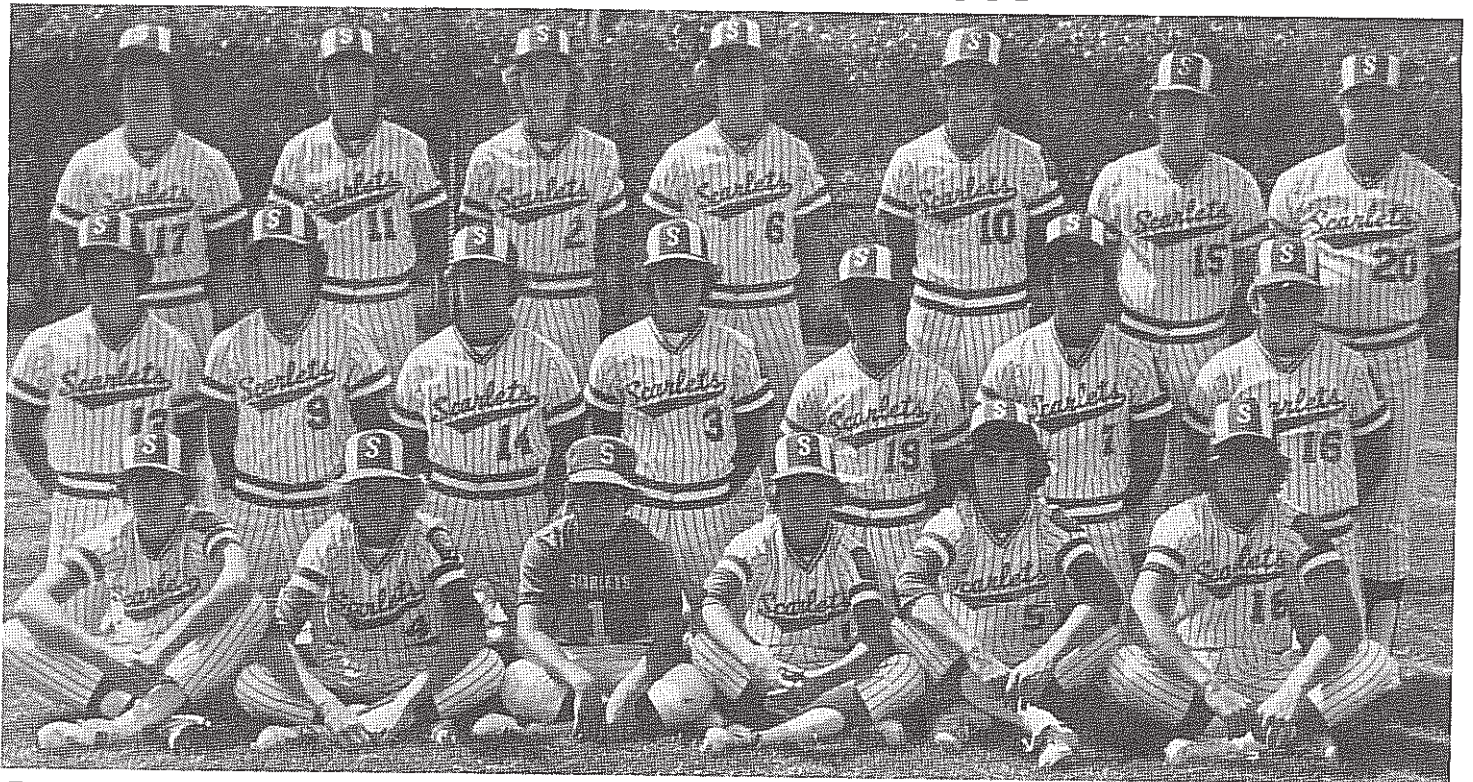

Front Row L - R: Dean Learn, Keith Becker, Pat Porter, Doug Holloway, Jeff Metzger, Duane Fleckenstein.

Middle Row L - R: Dean Sturn, Rich Weichel, Carl Kubas, Dave Famias, Terry Stickel, Kerry Welch, Tim Leer.

Back Row L - R: Ben Duffey, Mike Skibicki, Steve Peterson, John Arman, Mike Porter, Greg Wheeler, Coach Gene Severson. Not Pictured - Jeff Schneider.



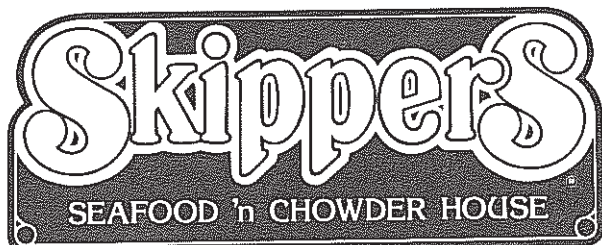

**A Real Meal.™**  
505 BISMARCK AVE.  
ACROSS FROM KIRKWOOD PLAZA

**Good for a FREE cup of Clam  
Chowder or Coleslaw**

***Great Seafood and Chicken at a most affordable price!***

## Bismarck 'AA' Varsity Team Roster

Uniform No.	Player	Height	Weight	Birthdate	Parents
2	Sean Kane	5'7"	130	10-10-61	Mrs. Jane Kane
3	David Gayton	5'7"	140	2-18-64	Mr. and Mrs. Henry Gayton
5	Brent Lick	6'1"	170	4-24-64	Mr. and Mrs. Al Lick
6	Kevin Dosch	5'8"	145	7-22-63	Mr. and Mrs. Henry Dosch
7	Tom St. Peter	5'6"	140	7-26-62	Mr. and Mrs. Dominic St. Peter
8	Jeff Limke	5'10"	150	3-01-63	Mr. and Mrs. Dick Limke
9	Dan Donlin	5'10"	160	5-27-63	Mr. and Mrs. Charles Donlin
10	Mike Mann	6'3"	185	5-18-64	Mr. and Mrs. Don Mann
11	Jaden Davison	5'10"	160	9-20-61	Mr. and Mrs. Dick Davison
12	Steve King	5'11"	175	12-31-61	Mr. and Mrs. Robert King
13	Dean Rasmuson	6'1"	180	4-24-63	Mr. and Mrs. Dean Rasmuson
14	Chuck Johnson	6'	190	3-11-62	Mr. and Mrs. Tom Johnson
15	Bill Hummel	5'9"	165	10-08-63	Mr. and Mrs. Duane Hummel
17	Tom Hoffman	5'10"	165	10-28-61	Mr. and Mrs. John Hoffman
18	Tim Balzer	6'	190	3-01-63	Mr. and Mrs. Jerry Balzer
19	Brad Wilson	6'	175	6-12-63	Mr. and Mrs. Jerry Wilson
20	Curt Mann	6'2"	175	9-01-61	Mr. and Mrs. Don Mann
21	Jeff Meland	6'	180	2-24-62	Mr. and Mrs. Bruce Meland



# Bismarck Royals Roster

Uniform No.	Player	Birthdate	Parents
1	Jim Brewster	6-13-64	Mr. and Mrs. Larry Brewster
2	Kent Olmsted	10-15-64	Mr. and Mrs. Ron Olmsted
3	Pat Trottier	12-03-64	Mr. and Mrs. LeRoy Trottier
4	Wayne Horner	9-16-64	Mr. and Mrs. Jim Horner
5	Jon Nelson	6-10-65	Mr. and Mrs. Loren Nelson
7	Jon Hilzendeger	11-10-64	Mr. and Mrs. Mike Hilzendeger
8	Dan Kadrmas	1-08-65	Mr. and Mrs. Don Kadrmas
9	Myron Schulz	3-27-65	Mr. and Mrs. Roland Schulz
10	Mike Kubisiak	3-03-64	James Kubisiak
11	Randy Higgins	10-16-63	Mr. and Mrs. Rog Higgins
12	Todd Wolf	11-22-63	Mr. and Mrs. Harold Wolf
13	Dave Speaks	3-05-64	Judy and Mike Speaks
14	Pat Spaeth	4-24-65	Mr. and Mrs. Jerome Spaeth
15	John Claymore	3-12-65	Mr. and Mrs. Gernell Claymore
16	Tracy Wolf	6-08-65	Mr. and Mrs. Harold Wolf
17	Dave Smith	4-26-64	Mr. and Mrs. Bob Smith
18	Pat Kadrmas	12-18-63	Mr. and Mrs. Don Kadrmas
19	Mike Haug	8-02-63	Mr. and Mrs. Roger Haug

# Bismarck Scarlets Roster

Uniform No.	Player	Height	Weight	Birthdate	Parents
2	Steve Peterson	5'11"	135	9-19-63	Mr. and Mrs. Gerald Peterson
3	David Famias	5'8"	125	6-04-64	Mr. and Mrs. Jim Famias
4	Keith Becker	5'6"	110	3-05-64	Mr. and Mrs. Tony Becker
5	Jeff Metzger	5'7"	130	1-17-64	Mr. and Mrs. Joe Metzger
6	John Arman	6'	150	10-04-64	Mr. and Mrs. Warren Arman
7	Kerry Welch	6'	158	2-04-64	Mr. and Mrs. Thomas Welch
8	Dean Learn	5'6"	125	4-18-64	Mr. and Mrs. Delbert Learn
9	Rich Weichel	5'9"	120	8-21-64	Mr. and Mrs. Carl Weichel
10	Mike Porter	6'	158	9-23-63	Mr. and Mrs. Paul Porter
11	Mike Skibicki	5'9"	130	11-30-63	Mr. and Mrs. Bernard Skibicki
12	Jeff Schneider	6'	183	5-08-64	Mr. and Mrs. Larry Schneider
13	Dean Sturn	5'8"	150	9-10-65	Mr. and Mrs. Richard Sturn
14	Carl Kubas	5'8"	135	7-02-64	Mr. and Mrs. Bill Kubas
15	Greg Wheeler	5'11"	155	1-04-64	Mr. and Mrs. Dale Wheeler
16	Tim Leer	5'8"	180	10-09-64	Mr. and Mrs. David Leer
17	Ben Duffey	5'10"	165	12-16-64	Mr. and Mrs. A.E. Duffey
18	Duane Fleckenstein	5'9"	155	2-01-66	Mr. and Mrs. Leo Fleckenstein
19	Terry Stickel	5'7"	150	6-08-65	Mr. and Mrs. Harland Stickel



*The players and the coaches of the*

# BISMARCK AMERICAN LEGION BASEBALL PROGRAM

*would like to thank the following contributors:*

*(each asterik represents a \$25.00 contribution)*

Bismarck Elks 1199\*\*\*\*\*  
Dakota Northwestern Bank\*\*\*\*\*  
Orser, Olson & St. Peter\*\*\*\*\*  
Gold Seal Company\*\*\*\*\*  
Milton Rue Company\*\*\*\*\*  
1st Bank\*\*\*\*\*  
Y-93\*\*\*\*\*  
Bismarck Quarterback Club\*\*\*\*\*  
G.P. Sporting Goods\*\*\*\*\*  
Sioux Sporting Goods\*\*\*\*\*  
Sweetheart Bakery\*\*\*\*\*  
North Dakota National Guard\*\*\*\*\*  
Woodmansee's\*\*\*\*\*  
First Federal Savings and Loan\*\*\*\*\*  
Cloverdale\*\*\*\*\*  
Murphy Insurance\*\*\*\*  
Coca Cola\*\*\*\*  
Great Outdoors\*\*\*\*  
Holiday Inn\*\*\*\*  
International Brotherhood  
Electrical Workers - Local Union 714\*\*\*\*  
A.W. Lucas Co.\*\*\*\*  
Atlas Inc.\*\*\*\*  
Kramer Agency\*\*\*\*  
Tierney Chevrolet\*\*\*\*  
Q & R Clinic\*\*\*\*  
Bridgeman Dairy\*\*\*\*  
Mid-Dakota Clinic\*\*\*\*  
Wood House\*\*\*\*  
Jim's Ready Mix\*\*\*\*  
Dakota Electric Supply\*\*\*\*  
Northwestern Bell\*\*\*\*  
Athletes Foot\*\*\*\*  
Eide, Helmeke, Boelz, & Pasch\*\*\*\*  
Super Valu\*\*\*\*  
Hamburgesa\*\*\*\*  
Clark Equipment\*\*\*\*  
Colonial Motel\*\*\*\*  
State Bank of Burleigh County\*\*\*\*  
Capital City Restaurant Supply\*\*\*\*  
Gate City Savings & Loan\*\*\*\*  
Provident Life Insurance\*\*  
Hal's Exxon\*\*  
Midway Lanes & Lounge\*\*  
Kirkwood Bank\*\*  
Independent Insurance Agents\*\*  
Northern National Insurance\*\*  
Mr. Steak\*\*  
Drs. Anderson & Henrickson\*\*

Happy Joes\*\*  
Allen Olson\*\*  
J.J. Igoe & Sons\*\*  
Cass Clay\*\*  
Butler Machinery\*\*  
Eastdale Furniture\*\*  
Taco Johns\*\*  
Kroll's Kitchen\*\*  
Skeels Electric\*\*  
Drumstick Cafe\*\*  
Dakota Printing\*\*  
Dakota Flooring\*\*  
Drs. Honkola, Fettig, & Honkola\*\*  
Econ-O-Tel\*\*  
Village Inn\*\*  
Carpenter Lumber\*\*  
Northern Improvement\*\*  
Auto Dealers\*\*  
Lunn Construction\*\*  
United Power Assoc.\*\*  
Burger King\*\*  
Bob Bain\*\*  
Plywood Minnesota\*\*  
A & B Pizza\*\*  
Klein Lumber\*\*  
Fleck House\*\*  
Front Page\*\*  
Sportspace, Inc.\*\*  
O.M.F.\*\*  
Perkins Cake & Steak\*\*  
Interstate Liquor\*\*  
State Farm Insurance\*\*  
Bismarck Gold & Silver Exchange\*\*  
Olneys Office Outfitters\*\*  
Capital Trophy\*\*  
Skippers\*\*  
Wagner Insurance - MIA\*  
Wylie Piano\*  
Midway Furniture\*  
J & D Audio Visual\*  
Northbrook Bottles\*  
Fetzer Electric, Inc.\*  
Jerry's OK Hardware\*  
Jenning's Lumber\*  
Builders Material Service\*  
A & W Drive Inn\*  
Elbow Room\*  
Steven E. Lester\*  
Super 8 Motel\*



*We wish to thank the following sponsors for  
contributing to the Bismarck Parks & Recreation  
Rookie League Baseball Program:*

**American Legion Lloyd Spetz Post No. 1**

**Benevolent & Protective Order of Elks Lodge 1199**

**Veterans of Foreign Wars Post 1326**

**Aerie 2234 Fraternal Order of Eagles**

**Coca Cola**

**Midwest Motor Express**

**A & W Drive Inn**

**Kroll's Kitchen**



# WELCOME

## FROM THE TEAM

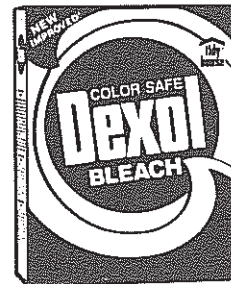
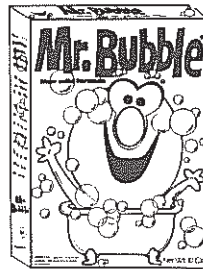
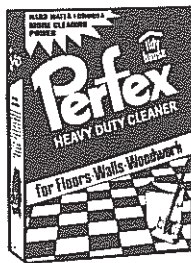

Visit  
Historic  
**MEDORA**



**MEDORA MUSICAL NIGHTLY JUNE 13-AUG. 31**